



PERMANENT EXTENSION OF PREMISES/PATIO PERMIT
A non-refundable \$50. fee will apply

DLLC USE ONLY	
Job #:	
Date Accepted:	
CSR:	

Arizona Dept. of Liquor Licenses and Control
800 W. Washington St. 5th Floor Phoenix, AZ 85007
(602) 542-5141

Type or Print with Black Ink

OBTAIN APPROVAL FROM LOCAL GOVERNING BOARD BEFORE SUBMITTING TO THE DEPARTMENT OF LIQUOR

****Notice: Allow 30-45 days to process permanent change of premises****

License #: 012110012313

Specific purpose for change: ADD TABLES

1. Agent/Individual Name: SLAYTON RICHARD THOMAS
Last First Middle
2. Premises Name (Doing Business As-DBA): PALADINO'S ITALIAN EATERY
3. Premises Location Address: 300 W APACHE TRAIL AV AZ 85120 STE 125
Street City State Zip Code
4. Mailing address: 300 W APACHE TRAIL AV AZ 85120
Street City State Zip Code
5. Email Address: RICK@PALADINOSITALIANEATERY.COM
6. Business Phone Number: 480-983-0973 Contact Phone Number: 312-709-3710

7. Is extension of premises/patio complete?
 N/A Yes No If no, what is your estimated completion date? 09/01/2024

8. Do you understand Arizona Liquor Laws and Regulations?
 Yes No

9. Does this extension bring your premises within 300 feet of a school?
 Yes No

10. Have you received approved Liquor Law Training?
 Yes No

11. What security precautions will be taken to prevent liquor violations in the extended area?
THE TABLES OUTSIDE WILL BE CONTAINED TO A FENCED IN AREA WHICH IS VISABLE FROM INSIDE DINING ROOM.

12. **IMPORTANT:** Attach the revised floor plan, clearly depicting your licensed premises along with the new extended area outlined in black marker or ink, if the extended area is not outlined and marked "extension" we cannot accept the application.

BARRIER

Barrier Exemption: an exception to the requirement of barriers surrounding a patio/outdoor serving area may be requested. Barrier exemptions are granted based on public safety, pedestrian traffic, and other factors unique to a licensed premises. List specific reasons for exemption:

Approval Disapproval by DLLC: _____

SIGNATURE

Declaration: I, (Print Name) RICHARD STAYTON, declare under penalty of perjury that I am authorized to submit this application. I have read the contents of this application, and to the best of my knowledge believe all statements made on this application to be true, correct and complete.

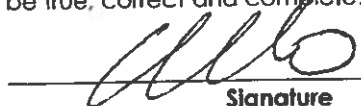

Signature

GOVERNING BOARD

After completion, and **BEFORE submitting to the Department of Liquor**, please take this application to your local Board of Supervisors, City Council or Designate for their recommendation. This recommendation is not binding on the Department of Liquor.

Approval Disapproval

Authorized Signature Title Agency Date

DLLC USE ONLY

Investigation Recommendation: Approval Disapproval by: _____ Date: ___/___/___

Director Signature required for Disapprovals: _____ Date: ___/___/___

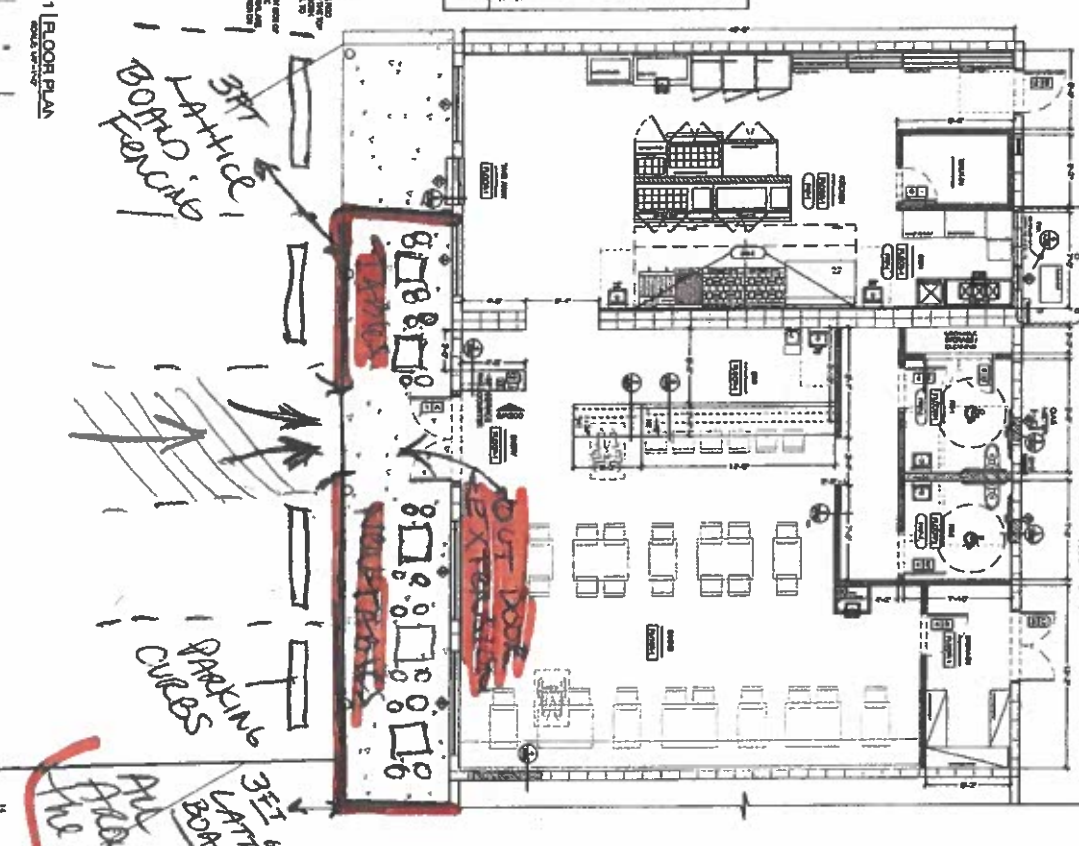
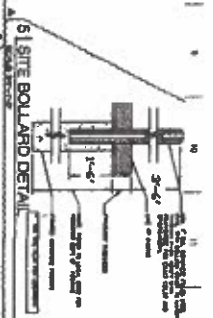
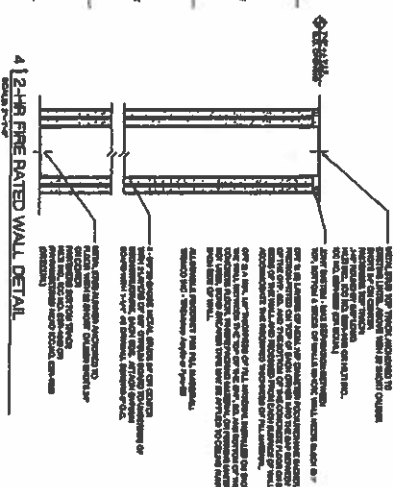
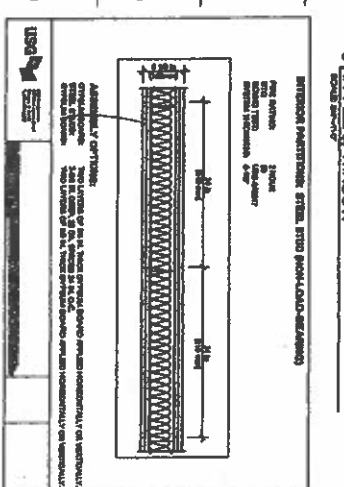
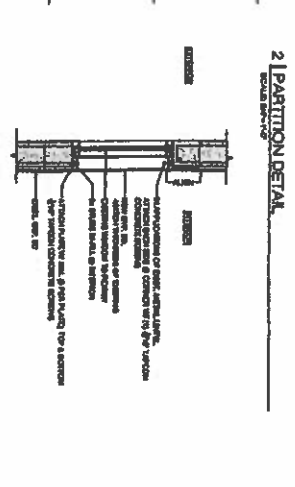
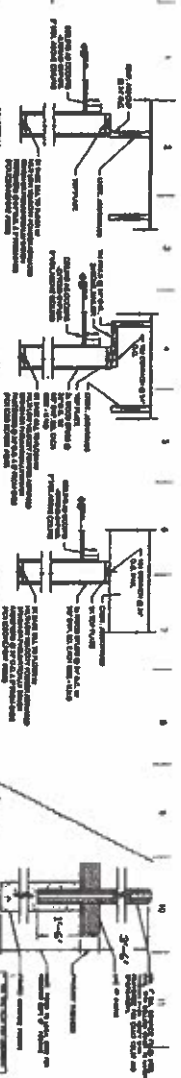

LEGEND

- 1. 1/2\"/>

DOOR SCHEDULE

NO.	SYMBOL	DESCRIPTION
1	(Symbol)	1. 1/2\"/>
2	(Symbol)	2. 1/2\"/>
3	(Symbol)	3. 1/2\"/>
4	(Symbol)	4. 1/2\"/>
5	(Symbol)	5. 1/2\"/>
6	(Symbol)	6. 1/2\"/>
7	(Symbol)	7. 1/2\"/>
8	(Symbol)	8. 1/2\"/>
9	(Symbol)	9. 1/2\"/>
10	(Symbol)	10. 1/2\"/>
11	(Symbol)	11. 1/2\"/>
12	(Symbol)	12. 1/2\"/>
13	(Symbol)	13. 1/2\"/>
14	(Symbol)	14. 1/2\"/>
15	(Symbol)	15. 1/2\"/>
16	(Symbol)	16. 1/2\"/>
17	(Symbol)	17. 1/2\"/>
18	(Symbol)	18. 1/2\"/>
19	(Symbol)	19. 1/2\"/>
20	(Symbol)	20. 1/2\"/>
21	(Symbol)	21. 1/2\"/>
22	(Symbol)	22. 1/2\"/>
23	(Symbol)	23. 1/2\"/>
24	(Symbol)	24. 1/2\"/>
25	(Symbol)	25. 1/2\"/>
26	(Symbol)	26. 1/2\"/>
27	(Symbol)	27. 1/2\"/>
28	(Symbol)	28. 1/2\"/>
29	(Symbol)	29. 1/2\"/>
30	(Symbol)	30. 1/2\"/>
31	(Symbol)	31. 1/2\"/>
32	(Symbol)	32. 1/2\"/>
33	(Symbol)	33. 1/2\"/>
34	(Symbol)	34. 1/2\"/>
35	(Symbol)	35. 1/2\"/>
36	(Symbol)	36. 1/2\"/>
37	(Symbol)	37. 1/2\"/>
38	(Symbol)	38. 1/2\"/>
39	(Symbol)	39. 1/2\"/>
40	(Symbol)	40. 1/2\"/>
41	(Symbol)	41. 1/2\"/>
42	(Symbol)	42. 1/2\"/>
43	(Symbol)	43. 1/2\"/>
44	(Symbol)	44. 1/2\"/>
45	(Symbol)	45. 1/2\"/>
46	(Symbol)	46. 1/2\"/>
47	(Symbol)	47. 1/2\"/>
48	(Symbol)	48. 1/2\"/>
49	(Symbol)	49. 1/2\"/>
50	(Symbol)	50. 1/2\"/>

HARDWARE SCHEDULE

NO.	SYMBOL	DESCRIPTION
1	(Symbol)	1. 1/2\"/>
2	(Symbol)	2. 1/2\"/>
3	(Symbol)	3. 1/2\"/>
4	(Symbol)	4. 1/2\"/>
5	(Symbol)	5. 1/2\"/>
6	(Symbol)	6. 1/2\"/>
7	(Symbol)	7. 1/2\"/>
8	(Symbol)	8. 1/2\"/>
9	(Symbol)	9. 1/2\"/>
10	(Symbol)	10. 1/2\"/>
11	(Symbol)	11. 1/2\"/>
12	(Symbol)	12. 1/2\"/>
13	(Symbol)	13. 1/2\"/>
14	(Symbol)	14. 1/2\"/>
15	(Symbol)	15. 1/2\"/>
16	(Symbol)	16. 1/2\"/>
17	(Symbol)	17. 1/2\"/>
18	(Symbol)	18. 1/2\"/>
19	(Symbol)	19. 1/2\"/>
20	(Symbol)	20. 1/2\"/>
21	(Symbol)	21. 1/2\"/>
22	(Symbol)	22. 1/2\"/>
23	(Symbol)	23. 1/2\"/>
24	(Symbol)	24. 1/2\"/>
25	(Symbol)	25. 1/2\"/>
26	(Symbol)	26. 1/2\"/>
27	(Symbol)	27. 1/2\"/>
28	(Symbol)	28. 1/2\"/>
29	(Symbol)	29. 1/2\"/>
30	(Symbol)	30. 1/2\"/>
31	(Symbol)	31. 1/2\"/>
32	(Symbol)	32. 1/2\"/>
33	(Symbol)	33. 1/2\"/>
34	(Symbol)	34. 1/2\"/>
35	(Symbol)	35. 1/2\"/>
36	(Symbol)	36. 1/2\"/>
37	(Symbol)	37. 1/2\"/>
38	(Symbol)	38. 1/2\"/>
39	(Symbol)	39. 1/2\"/>
40	(Symbol)	40. 1/2\"/>
41	(Symbol)	41. 1/2\"/>
42	(Symbol)	42. 1/2\"/>
43	(Symbol)	43. 1/2\"/>
44	(Symbol)	44. 1/2\"/>
45	(Symbol)	45. 1/2\"/>
46	(Symbol)	46. 1/2\"/>
47	(Symbol)	47. 1/2\"/>
48	(Symbol)	48. 1/2\"/>
49	(Symbol)	49. 1/2\"/>
50	(Symbol)	50. 1/2\"/>

FINISHING SCHEDULE

NO.	SYMBOL	DESCRIPTION
1	(Symbol)	1. 1/2\"/>
2	(Symbol)	2. 1/2\"/>
3	(Symbol)	3. 1/2\"/>
4	(Symbol)	4. 1/2\"/>
5	(Symbol)	5. 1/2\"/>
6	(Symbol)	6. 1/2\"/>
7	(Symbol)	7. 1/2\"/>
8	(Symbol)	8. 1/2\"/>
9	(Symbol)	9. 1/2\"/>
10	(Symbol)	10. 1/2\"/>
11	(Symbol)	11. 1/2\"/>
12	(Symbol)	12. 1/2\"/>
13	(Symbol)	13. 1/2\"/>
14	(Symbol)	14. 1/2\"/>
15	(Symbol)	15. 1/2\"/>
16	(Symbol)	16. 1/2\"/>
17	(Symbol)	17. 1/2\"/>
18	(Symbol)	18. 1/2\"/>
19	(Symbol)	19. 1/2\"/>
20	(Symbol)	20. 1/2\"/>
21	(Symbol)	21. 1/2\"/>
22	(Symbol)	22. 1/2\"/>
23	(Symbol)	23. 1/2\"/>
24	(Symbol)	24. 1/2\"/>
25	(Symbol)	25. 1/2\"/>
26	(Symbol)	26. 1/2\"/>
27	(Symbol)	27. 1/2\"/>
28	(Symbol)	28. 1/2\"/>
29	(Symbol)	29. 1/2\"/>
30	(Symbol)	30. 1/2\"/>
31	(Symbol)	31. 1/2\"/>
32	(Symbol)	32. 1/2\"/>
33	(Symbol)	33. 1/2\"/>
34	(Symbol)	34. 1/2\"/>
35	(Symbol)	35. 1/2\"/>
36	(Symbol)	36. 1/2\"/>
37	(Symbol)	37. 1/2\"/>
38	(Symbol)	38. 1/2\"/>
39	(Symbol)	39. 1/2\"/>
40	(Symbol)	40. 1/2\"/>
41	(Symbol)	41. 1/2\"/>
42	(Symbol)	42. 1/2\"/>
43	(Symbol)	43. 1/2\"/>
44	(Symbol)	44. 1/2\"/>
45	(Symbol)	45. 1/2\"/>
46	(Symbol)	46. 1/2\"/>
47	(Symbol)	47. 1/2\"/>
48	(Symbol)	48. 1/2\"/>
49	(Symbol)	49. 1/2\"/>
50	(Symbol)	50. 1/2\"/>

PROJECT INFORMATION

300 APACHE TRAIL, APACHE JUNCTION, AZ 85120

OWNER: ONYXER LOOK

DESIGNER: DINO'S ITALIAN

DATE: AUGUST 20, 2024

SCALE: 1/8\"/>

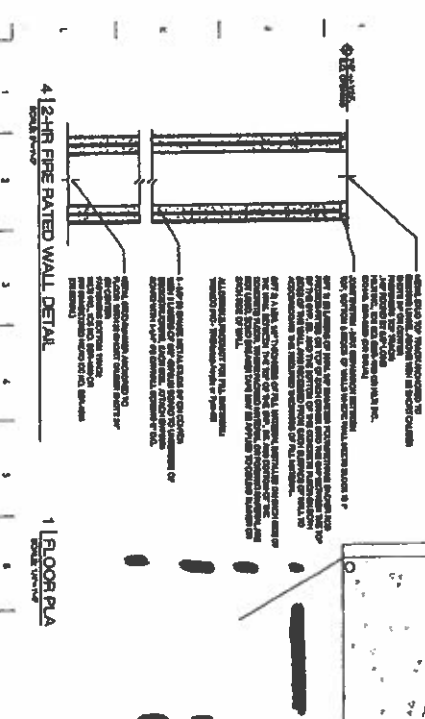
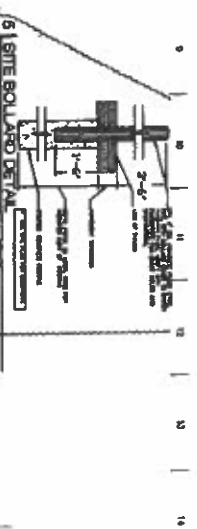
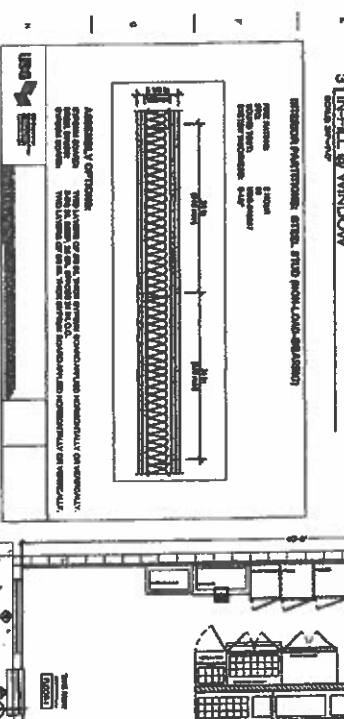
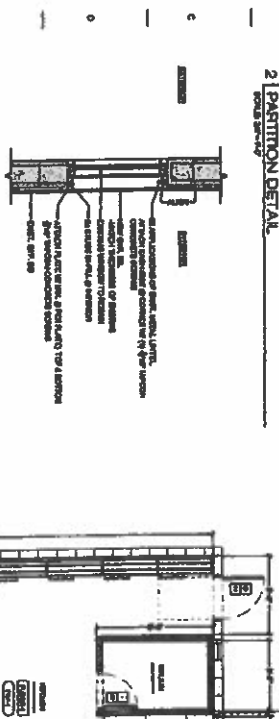
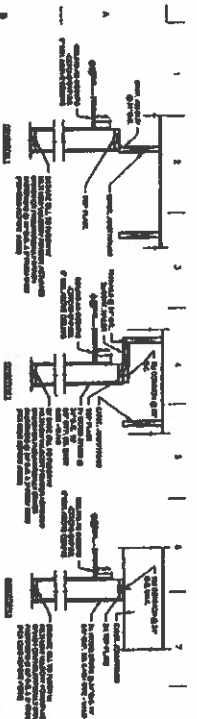

PROJECT INFORMATION

PROJECT: 300 APACHE TRAIL, APACHE JUNCTION, AZ 85120

OWNER: DOROS ITALIA

DATE: 01/15/2014

SCALE: AS SHOWN

DESIGNED BY: [Signature]

CHECKED BY: [Signature]

DATE: 01/15/2014

DOOR SCHEDULE

NO.	SYMBOL	DESCRIPTION
1	[Symbol]	6'0" x 8'0" GLASS PARTITION WALL WITH 1/2" ALUMINUM FRAME AND 1/2" ALUMINUM HANDLES
2	[Symbol]	6'0" x 8'0" GLASS PARTITION WALL WITH 1/2" ALUMINUM FRAME AND 1/2" ALUMINUM HANDLES AND 1/2" ALUMINUM TOP AND BOTTOM TRACKS
3	[Symbol]	6'0" x 8'0" GLASS PARTITION WALL WITH 1/2" ALUMINUM FRAME AND 1/2" ALUMINUM HANDLES AND 1/2" ALUMINUM TOP AND BOTTOM TRACKS AND 1/2" ALUMINUM SIDE TRACKS
4	[Symbol]	6'0" x 8'0" GLASS PARTITION WALL WITH 1/2" ALUMINUM FRAME AND 1/2" ALUMINUM HANDLES AND 1/2" ALUMINUM TOP AND BOTTOM TRACKS AND 1/2" ALUMINUM SIDE TRACKS AND 1/2" ALUMINUM TOP AND BOTTOM TRACKS

HARDWARE SCHEDULE

1. ALL HARDWARE SHALL BE AS SHOWN OR AS NOTED OTHERWISE.

2. ALL HARDWARE SHALL BE FINISHED TO MATCH THE FINISH OF THE SURFACE TO WHICH IT IS APPLIED.

3. ALL HARDWARE SHALL BE INSTALLED IN ACCORDANCE WITH THE MANUFACTURER'S INSTALLATION INSTRUCTIONS.

4. ALL HARDWARE SHALL BE INSTALLED IN ACCORDANCE WITH THE MANUFACTURER'S INSTALLATION INSTRUCTIONS AND THE MANUFACTURER'S INSTALLATION INSTRUCTIONS SHALL BE SUBMITTED TO THE ARCHITECT FOR APPROVAL.

5. ALL HARDWARE SHALL BE INSTALLED IN ACCORDANCE WITH THE MANUFACTURER'S INSTALLATION INSTRUCTIONS AND THE MANUFACTURER'S INSTALLATION INSTRUCTIONS SHALL BE SUBMITTED TO THE ARCHITECT FOR APPROVAL.

GLAZING SCHEDULE

NO.	SYMBOL	DESCRIPTION
1	[Symbol]	6'0" x 8'0" GLASS PARTITION WALL WITH 1/2" ALUMINUM FRAME AND 1/2" ALUMINUM HANDLES
2	[Symbol]	6'0" x 8'0" GLASS PARTITION WALL WITH 1/2" ALUMINUM FRAME AND 1/2" ALUMINUM HANDLES AND 1/2" ALUMINUM TOP AND BOTTOM TRACKS
3	[Symbol]	6'0" x 8'0" GLASS PARTITION WALL WITH 1/2" ALUMINUM FRAME AND 1/2" ALUMINUM HANDLES AND 1/2" ALUMINUM TOP AND BOTTOM TRACKS AND 1/2" ALUMINUM SIDE TRACKS
4	[Symbol]	6'0" x 8'0" GLASS PARTITION WALL WITH 1/2" ALUMINUM FRAME AND 1/2" ALUMINUM HANDLES AND 1/2" ALUMINUM TOP AND BOTTOM TRACKS AND 1/2" ALUMINUM SIDE TRACKS AND 1/2" ALUMINUM TOP AND BOTTOM TRACKS

FLOOR PLAN

300 APACHE TRAIL
APACHE JUNCTION, AZ 85120

DATE: 01/15/2014

SCALE: AS SHOWN

DESIGNED BY: [Signature]

CHECKED BY: [Signature]

DATE: 01/15/2014



N

Paladinos

PALADINOS IMAGE FROM 2021

