

PROJECT INFORMATION

APN 103-21-025E 103-21-026C
 103-21-025F 103-21-026E
 103-21-025G 103-21-026F
 103-21-025H 103-21-026G

AREA GROSS 361,258 SF (8.29 AC)
 NET 307,176 SF (7.05 AC)

ZONING EXISTING B-1/RS-GR/RM-1 PD
 PROPOSED RM-2 PD

RM-2 DENSITY ALLOWABLE 22/ACRE
 PROPOSED 129 DU/8.29 AC = 15.6 DU/AC

BLDG COVERAGE (50% MAX) 130,530 / 361,258 36%

PARKING REQUIRED
 RESIDENT 2/DU * 129 DU 258
 GUEST .3/DU * 127 DU 39
 TOTAL 297
 PROVIDED
 RESIDENT 2/DU 258
 GUEST .3/DU 39
 TOTAL 297

DEFERRED SUBMITTALS

FIRE FLOW TEST
 GATE PLANS
 FIRE SPRINKLERS

LEGAL DESCRIPTION

PARCEL NO. 1:
 THE NORTH HALF OF THE NORTHWEST QUARTER OF THE SOUTHWEST QUARTER OF THE SOUTHWEST QUARTER OF THE SOUTHWEST QUARTER OF SECTION 27, TOWNSHIP 1 NORTH, RANGE 8 EAST OF THE GILA AND SALT RIVER BASE AND MERIDIAN, PINAL COUNTY, ARIZONA

PARCEL NO. 2:
 THE SOUTH HALF OF THE NORTHWEST QUARTER OF THE SOUTHWEST QUARTER OF THE SOUTHWEST QUARTER OF SECTION 27, TOWNSHIP 1 NORTH, RANGE 8 EAST OF THE GILA AND SALT RIVER BASE AND MERIDIAN, PINAL COUNTY, ARIZONA

EXCEPT THE WEST 33.00 FEET DEEDED TO THE CITY OF APACHE JUNCTION

PARCEL NO. 3:
 THE NORTH HALF OF THE SOUTHWEST QUARTER OF THE SOUTHWEST QUARTER OF SECTION 27, TOWNSHIP 1 NORTH, RANGE 8 EAST OF THE GILA AND SALT RIVER BASE AND MERIDIAN, PINAL COUNTY, ARIZONA

EXCEPT THE WEST 33.00 FEET DEEDED TO THE CITY OF APACHE JUNCTION

PARCEL NO. 4:
 THE SOUTH HALF OF THE SOUTHWEST QUARTER OF THE SOUTHWEST QUARTER OF SECTION 27, TOWNSHIP 1 NORTH, RANGE 8 EAST OF THE GILA AND SALT RIVER BASE AND MERIDIAN, PINAL COUNTY, ARIZONA

EXCEPT THE WEST 33.00 FEET AND THE SOUTH 50.00 FEET DEEDED TO THE CITY OF APACHE JUNCTION

PARCEL NO. 5:
 THAT PART OF THE NORTH HALF OF THE NORTHEAST QUARTER OF THE SOUTHWEST QUARTER OF SECTION 27, TOWNSHIP 1 NORTH, RANGE 8 EAST OF THE GILA AND SALT RIVER BASE AND MERIDIAN, PINAL COUNTY, ARIZONA, LYING SOUTH OF HIGHWAY 60, 70, 80 AND 89.

EXCEPT THE EAST 33 FEET, THE WEST 33 FEET AND THE NORTH 33 FEET THEREOF.

PARCEL NO. 6:
 THE SOUTH HALF OF THE SOUTHWEST QUARTER OF THE SOUTHWEST QUARTER OF SECTION 27, TOWNSHIP 1 NORTH, RANGE 8 EAST OF THE GILA AND SALT RIVER BASE AND MERIDIAN, PINAL COUNTY, ARIZONA;

EXCEPT THE EAST 33 FEET, THE WEST 33 FEET AND THE SOUTH 50 FEET THEREOF.

PARCEL NO. 7:
 THE SOUTH HALF OF THE NORTHEAST QUARTER OF THE SOUTHWEST QUARTER OF SECTION 27, TOWNSHIP 1 NORTH, RANGE 8 EAST OF THE GILA AND SALT RIVER BASE AND MERIDIAN, PINAL COUNTY, ARIZONA;

EXCEPT THE EAST 33 FEET AND THE WEST 33 FEET THEREOF.

PARCEL NO. 8:
 THE NORTH HALF OF THE SOUTHWEST QUARTER OF THE SOUTHWEST QUARTER OF SECTION 27, TOWNSHIP 1 NORTH, RANGE 8 EAST OF THE GILA AND SALT RIVER BASE AND MERIDIAN, PINAL COUNTY, ARIZONA.

PROJECT TEAM

OWNER
 ADCOX PINAL INVESTMENTS, LLC
 JIM ADCOX
 2925 N NORWALK, MESA, AZ 85215
 (480) 655-8012
 JIM@DIAMANTE-HOMES.COM

ARCHITECT
 ATMOSPHERE ARCHITECTS
 TIM BOYLE
 114 W MAIN ST
 MESA, AZ 85201
 (917) 526-0323
 TIM@ATMOSARCH.COM

CIVIL ENGINEER
 NPS GLOBAL INC
 TOM HAWS
 859 N LAFAYETTE, MESA, AZ 85201
 (480) 389-4583
 NPSGLOBALINC@GMAIL.COM

LANDSCAPE ARCHITECT
 CAMPBELL COLLABORATIVE
 DON CAMPBELL
 114 E DUNLAP AVE, SUITE 1-278
 PHOENIX, AZ 85020
 (602) 266-1644
 DON@CAMPBELLCOLLABORATIVE.COM

ACACIA TOWNHOMES

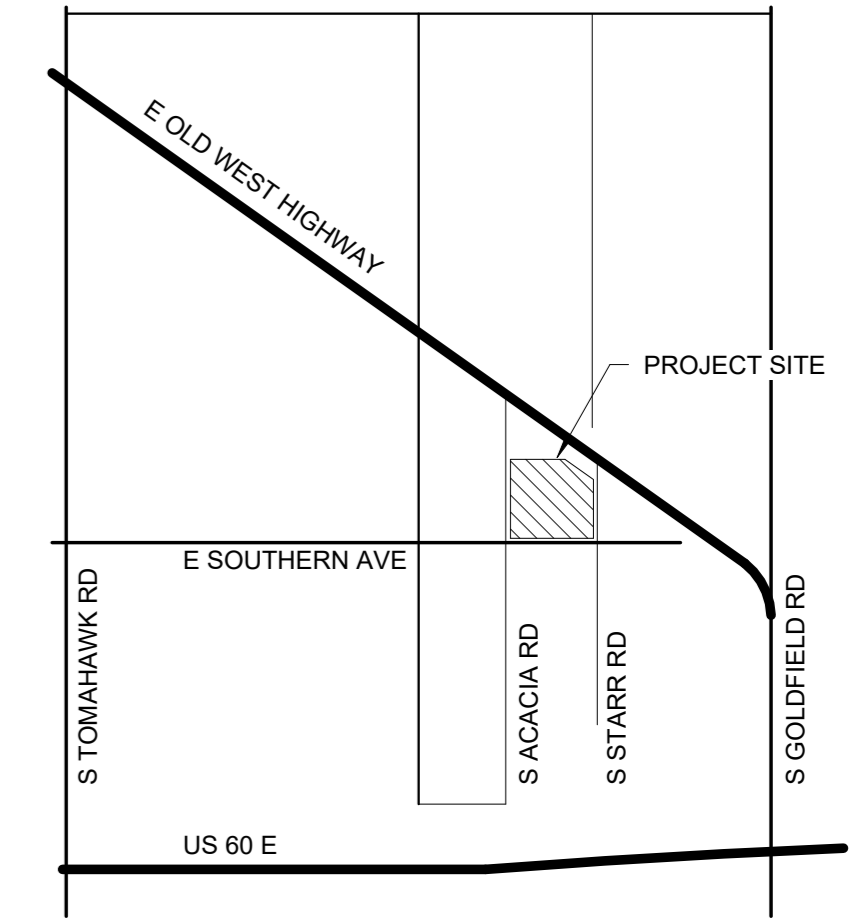
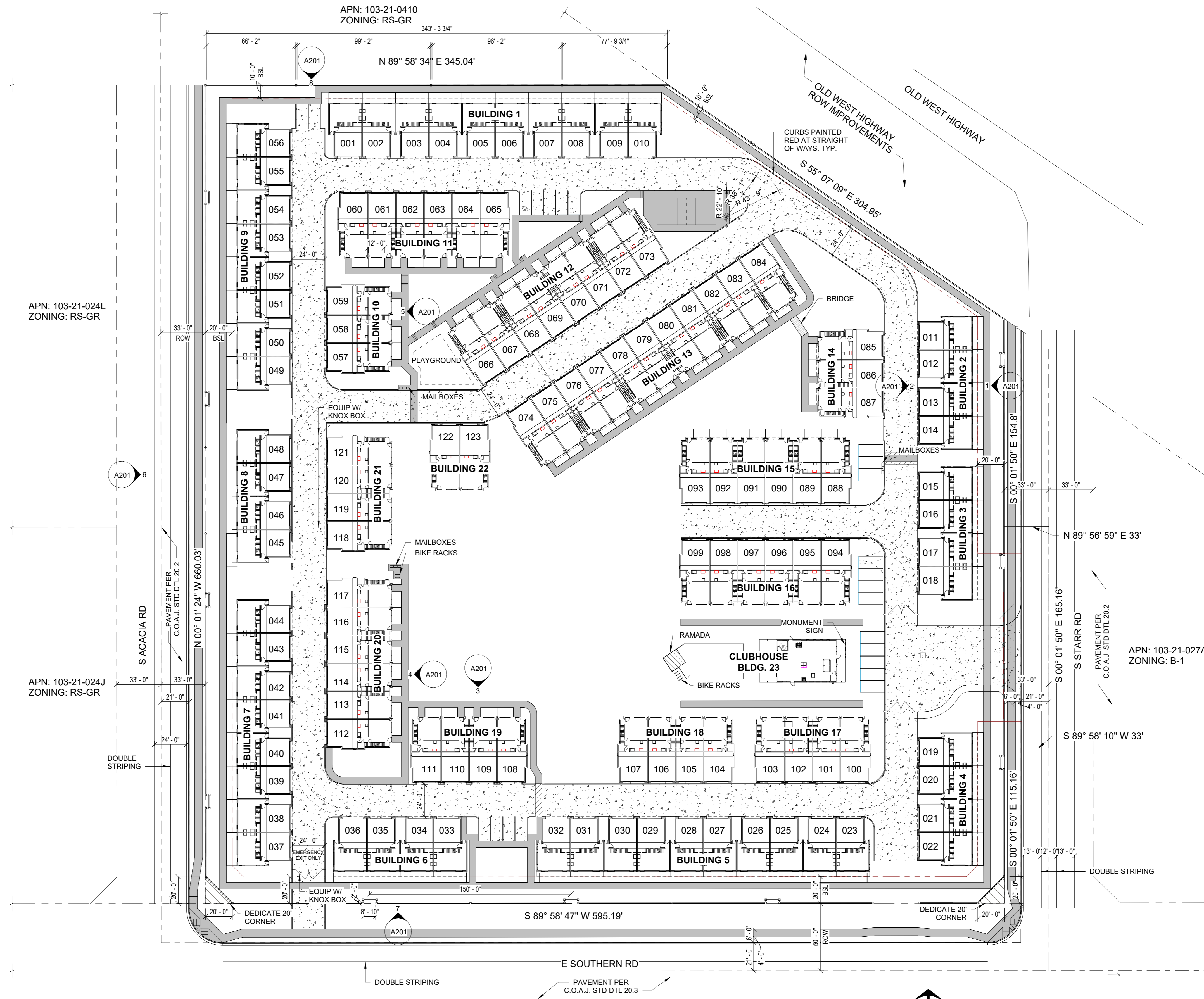

VICINITY MAP

**PRELIMINARY
 NOT FOR
 CONSTRUCTION**

no.	date	description

**ACACIA
 MULTIFAMILY**

2357 S. RAINDANCE RD
 APACHE JUNCTION, AZ
 85119
 PROJECT NO: 24064
 DATE: 01/26/2026



atmosphere architects
 114 w main st
 mesa, az 85201

contact: Mike Hudson
 email: mike@atmosarch.com
 tel: 602.329.8384

**SITE PLAN
 AS101**

COPYRIGHT 2024 BY ATMOSPHERE ARCHITECTS PRINTED: 4/16/2026 11:58:05 AM