

MAP OF DEDICATION  
FOR  
BLOSSOM ROCK TRAIL PHASE 2

LOCATED IN THE SOUTHWEST QUARTER OF SECTION 17 AND THE NORTHWEST QUARTER OF SECTION 20, TOWNSHIP 1 SOUTH, RANGE 8 EAST,  
OF THE GILA AND SALT RIVER MERIDIAN, PINAL COUNTY, ARIZONA

DEDICATION

STATE OF ARIZONA )  
COUNTY OF PINAL ) S.S

KNOW ALL MEN BY THESE PRESENTS:

THAT BROOKFIELD ASLD 8500, A DELAWARE LIMITED LIABILITY COMPANY, AS OWNER, DOES HEREBY PUBLISH THIS MAP OF DEDICATION FOR "BLOSSOM ROCK TRAIL PHASE 2" BEING A PORTION OF LAND RECORDED IN FEE NO. 2020-137555, PINAL COUNTY RECORDS AND LOCATED IN THE SOUTHWEST QUARTER OF SECTION 17 AND THE NORTHWEST QUARTER OF SECTION 20, TOWNSHIP 1 SOUTH, RANGE 8 EAST, OF THE GILA AND SALT RIVER MERIDIAN, PINAL COUNTY, ARIZONA, AS SHOWN HEREON, AND HEREBY DECLARES THAT THIS MAP OF DEDICATION SETS FORTH THE LOCATION AND GIVES THE DIMENSIONS OF EACH OF THE STREETS AND EASEMENTS CONSTITUTING SAME, AND THAT EACH OF THE STREETS AND EASEMENTS SHALL BE KNOWN BY THE NAME, OR LETTER GIVEN TO IT RESPECTIVELY

EASEMENTS ARE DEDICATED FOR THE PURPOSES SHOWN.

ALL STREETS SHOWN HEREON WILL BE DEDICATED TO AND MAINTAINED BY THE CITY OF APACHE JUNCTION.

THE OWNER, AS TO THE PORTION OF THE PROPERTY OWNED BY THAT OWNER, HEREBY DEDICATES TO THE CITY OF APACHE JUNCTION FOR USE AS SUCH THE PUBLIC UTILITY AND FACILITY EASEMENTS, AS SHOWN ON THE SAID PLAT AND INCLUDED IN THE ABOVE DESCRIBED PREMISES. THE DEDICATION OF REAL PROPERTY MARKED AS STREETS ON THIS PLAT IS A DEDICATION TO THE CITY OF APACHE JUNCTION, IN FEE, FOR THE CITY'S USE AS PUBLIC RIGHT-OF-WAY. THE DEDICATION OF REAL PROPERTY MARKED AS PUBLIC UTILITY AND FACILITIES EASEMENTS IS A DEDICATION OF A PUBLIC UTILITY AND FACILITIES EASEMENT TO THE CITY, WITH SUCH DEDICATION INCLUDING THE FOLLOWING USES: TO CONSTRUCT, INSTALL, ACCESS, MAINTAIN, REPAIR, RECONSTRUCT, REPLACE, REMOVE, UTILITIES AND FACILITIES (INCLUDING, BUT NOT LIMITED TO, WATER, WASTEWATER, GAS, ELECTRIC, STORM WATER, PIPES, CONDUIT, CABLES, AND SWITCHING EQUIPMENT), CONDUCTORS, CABLES, FIBER OPTICS, COMMUNICATION AND SIGNAL LINES, TRANSFORMERS, VAULTS, MANHOLES, CONDUITS, PIPES AND CABLES, FIRE HYDRANTS, STREET LIGHTS, STREET PAVEMENT, CURBS, GUTTERS, SIDEWALKS, TRAFFIC SIGNALS, EQUIPMENT AND SIGNS, PUBLIC TRANSIT FACILITIES, SHELTERS AND IMPROVEMENTS, LANDSCAPING, STORM DRAINAGE, WATER RETENTION AND DETENTION, FLOOD CONTROL, AND ALL APPURTENANCES TO ALL OF THE FOREGOING, AND ALL SIMILAR AND RELATED PURPOSES TO THE FOREGOING, TOGETHER WITH THE RIGHT TO ALTER GROUND LEVEL BY CUT OR FILL (PROVIDED THAT GROUND LEVEL SHALL NOT BE ALTERED IN A MANNER THAT CONFLICTS WITH THE OPERATION, MAINTENANCE, OR REPAIR OF EXISTING UTILITY OR PUBLIC IMPROVEMENTS) AND THE UNRESTRICTED RIGHT OF VEHICULAR AND PEDESTRIAN INGRESS AND EGRESS TO, FROM, AND ACROSS THE EASEMENT PROPERTY. ADDITIONALLY, THE CITY IS AUTHORIZED TO PERMIT OTHERS TO USE THE PUBLIC UTILITY AND FACILITY EASEMENT PROPERTY FOR ALL USES AND FACILITIES ALLOWED HEREIN. ALL OTHER EASEMENTS ARE HEREBY DEDICATED FOR THE PURPOSES UNLESS APPROVED OTHERWISE BY THE CITY OF APACHE JUNCTION, ALL EASEMENTS CREATED BY THIS PLAT ARE PERPETUAL AND NONEXCLUSIVE EASEMENTS.

NOTWITHSTANDING THE FOREGOING DEDICATIONS, OWNER HEREBY RESERVES AN INTEREST IN ANY OF THE FOREGOING REAL PROPERTY UPON WHICH "PUBLIC INFRASTRUCTURE" AS SUCH TERM IS DEFINED IN SECTION 48-701, ARIZONA REVISED STATUTES, HAS BEEN OR IS TO BE CONSTRUCTED, INCLUDING THE DISTRICT IMPROVEMENTS. EXCEPT AS OTHERWISE PROVIDED IN THE LAST SENTENCE OF THIS PARAGRAPH, SUCH INTEREST IS TO BE ACQUIRED BY THE CFD. SUCH INTEREST IS LIMITED TO ONE NECESSARY TO ACCOMMODATE THE FINANCING OF THE ACQUISITION OF SUCH PUBLIC INFRASTRUCTURE (INCLUDING OF SUCH INTEREST IN SUCH REAL PROPERTY) PURSUANT TO THE CFD DEVELOPMENT AGREEMENT. SUCH INTEREST IS TO BE RELEASED UPON THE EARLIER OF THE ACQUISITION OF SUCH PUBLIC INFRASTRUCTURE ONLY BY THE CFD PURSUANT TO THE CFD DEVELOPMENT AGREEMENT OR DECEMBER 31, 2056.

IN WITNESS WHEREOF:

BROOKFIELD ASLD 8500, A DELAWARE LIMITED LIABILITY COMPANY, AS DEVELOPER, HAS HERETO CAUSED ITS NAME TO BE AFFIXED AND THE SAME TO BE ATTESTED BY THE SIGNATURE OF THE UNDERSIGNED OFFICERS THIS \_\_\_\_ DAY OF \_\_\_\_\_, 2024.

BROOKFIELD ASLD 8500, LLC, A DELAWARE LIMITED LIABILITY COMPANY

BY: BROOKFIELD RESIDENTIAL (ARIZONA) LLC, A DELAWARE LIMITED LIABILITY COMPANY, ITS MANAGER

BY: \_\_\_\_\_

ITS: \_\_\_\_\_

BY: \_\_\_\_\_

ITS: \_\_\_\_\_

APPROVALS

THIS FINAL PLAT HAS BEEN CHECKED FOR CONFORMANCE WITH THE REQUIREMENTS OF THE LAND DEVELOPMENT CODE AND ANY OTHER APPLICABLE ORDINANCE AND REGULATIONS AND THAT ASSURANCES WILL BE PROVIDED PRIOR TO APPROVAL OF ALL RELATED IMPROVEMENT PLANS.

DEVELOPMENT SERVICES PROJECT ENGINEER \_\_\_\_\_ DATE \_\_\_\_\_

APPROVED BY THE COUNCIL OF THE CITY OF APACHE JUNCTION, ARIZONA THIS \_\_\_\_ DAY OF \_\_\_\_\_, 2024.

AND THE CITY COUNCIL ACCEPTS THE RIGHTS-OF-WAY DEDICATED HEREIN ON BEHALF OF THE PUBLIC. THE SUBDIVIDER HAS PROVIDED A CERTIFICATE OF ASSURED WATER SUPPLY AS REQUIRED BY ARIZONA REVISED STATUTES 45.576 OR EVIDENCE THAT THE AREA HAS BEEN DESIGNATED BY THE ARIZONA DEPARTMENT OF WATER RESOURCES AS HAVING AN ASSURED WATER SUPPLY.

BY: \_\_\_\_\_ MAYOR ATTEST: \_\_\_\_\_ CITY CLERK

ACKNOWLEDGEMENT

STATE OF ARIZONA )  
COUNTY OF MARICOPA ) S.S

THE FOREGOING INSTRUMENT WAS ACKNOWLEDGED BEFORE ME THIS \_\_\_\_ DAY OF \_\_\_\_\_, 2024, BY \_\_\_\_\_, THE \_\_\_\_\_ AND \_\_\_\_\_, THE \_\_\_\_\_ OF BROOKFIELD RESIDENTIAL (ARIZONA) LLC, A DELAWARE LIMITED LIABILITY COMPANY, IN ITS CAPACITY AS MANAGER OF BROOKFIELD ASLD 8500 LLC, A DELAWARE LIMITED LIABILITY COMPANY, ON BEHALF THEREOF.

NOTARY PUBLIC \_\_\_\_\_

MY COMMISSION EXPIRES \_\_\_\_\_

NOTES

- THE MAINTENANCE OF LANDSCAPING WITHIN THE PUBLIC RIGHT-OF-WAY TO THE BACK OF CURB SHALL BE THE RESPONSIBILITY OF THE HOMEOWNERS' ASSOCIATION, AS APPLICABLE, OR THE ABUTTING LOT, TRACT OR PARCEL OWNER.
- THE OVERHEAD UTILITY LINES ON OR ADJACENT TO THE SITE SHALL BE UNDERGROUNDED AS OUTLINED IN § 1-8-6(K), RELOCATION OF OVERHEAD WIRES AND EQUIPMENT, ZONING ORDINANCE, VOL. II, APACHE JUNCTION CITY CODE. ALL EXISTING AND PROPOSED ONSITE OVERHEAD UTILITY LINES SHALL BE PLACED UNDERGROUND.
- SIDEWALKS LOCATED OUTSIDE THE PUBLIC RIGHT-OF-WAY SHALL BE MAINTAINED BY THE HOMEOWNERS' ASSOCIATION UNLESS OTHERWISE SPECIFIED WITHIN THE MAINTENANCE AND/OR DEVELOPMENT AGREEMENTS BETWEEN THE CITY AND THE DEVELOPER.
- THE CITY OR ANY GOVERNING ENTITY HAVING JURISDICTION OVER THE MAP OF DEDICATION SHALL HAVE THE RIGHT TO ENFORCE ALL NOTES SHOWN AND ASSOCIATED WITH THE MAP OF DEDICATION ON THE HOMEOWNERS' ASSOCIATION OR ALL FUTURE OWNERS, ASSIGNS AND SUCCESSORS IN INTEREST AND/OR BENEFITING PROPERTIES.
- PURSUANT TO SECTION 4.7.B.1 OF THE DEVELOPMENT AGREEMENT FOR SUPERSTITION VISTAS BETWEEN THE CITY OF APACHE JUNCTION AND D.R. HORTON, INC., A DELAWARE CORPORATION, DATED OCTOBER 28, 2021 AND RECORDED AS FEE NO. 2021 140530, OFFICIAL RECORDS OF PINAL COUNTY, ARIZONA, DEVELOPER, AND ITS SUCCESSORS AND ASSIGNS WHICH MAY INCLUDE RADIANCE COMMUNITY ALLIANCE, INC., OR RADIANCE RESIDENTIAL ASSOCIATION, INC.), SHALL MAINTAIN ANY AND ALL LANDSCAPING INSTALLED WITHIN AND ADJACENT TO THE ROAD RIGHTS-OF-WAY WITHIN THE SUBDIVISION SHOWN ON THIS PLAT.
- PUBLIC UTILITY AND FACILITY EASEMENTS (PUFE) WILL BE TREATED LIKE PUBLIC UTILITY EASEMENTS WHEN DETERMINING WHO PAYS RELOCATION COSTS OF SRP AND SOUTHWEST GAS FACILITIES IN PUFE'S ON THIS PLAT.

SITE DATA TABLE

TOTAL RIGHT-OF-WAY	189,042	SQ.FT.	4.3398	AC
EXISTING & PROPOSED ZONING	MPC			

SHEET INDEX

SHEET #	DESCRIPTION	TITLE
1	COVER SHEET	COV
2	MAP OF DEDICATION	MOD
3	LEGAL DESCRIPTION, CURVE & LINE TABLES	TBL

SURVEYOR'S CERTIFICATION

THIS IS TO CERTIFY THAT THE SURVEY AND MAP OF DEDICATION OF THE PREMISES DESCRIBED AND PLATTED HEREON WAS MADE UNDER MY DIRECTION DURING THE MONTH OF JUNE, 2024; THAT THE SURVEY IS TRUE AND COMPLETE AS SHOWN; THAT THE MONUMENTS SHOWN ACTUALLY EXIST OR WILL BE SET AS SHOWN; THAT THEIR POSITIONS ARE CORRECTLY SHOWN; AND THAT SAID MONUMENTS ARE SUFFICIENT TO ENABLE THE SURVEY TO BE RETRACED.

RONNIE DORSEY, RLS # 38862 \_\_\_\_\_ DATE \_\_\_\_\_

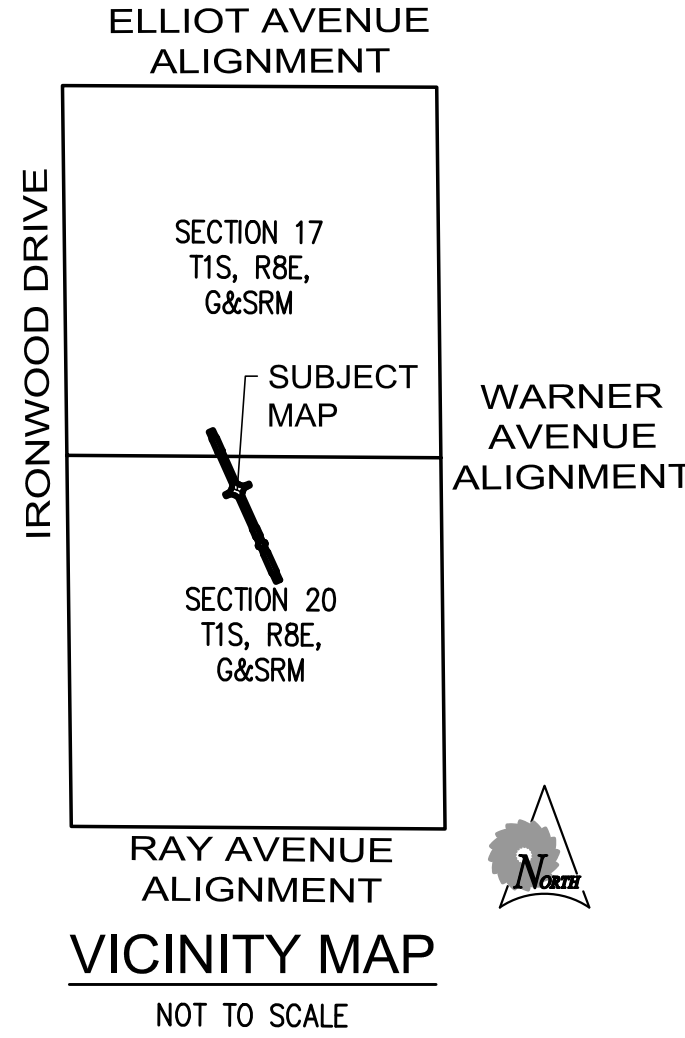

LEGEND

--- -- --- SUBJECT BOUNDARY LINE  
--- -- --- PLSS SECTION LINE

OWNER/DEVELOPER

BROOKFIELD ASLD 8500 LLC  
14646 N KIERLAND BLVD., SUITE 165  
SCOTTSDALE, ARIZONA 85254  
PHONE: 602-903-7506  
CONTACT: ERIC TUNE, P.E.

SURVEYOR

SUNRISE ENGINEERING, LLC  
2045 S VINEYARD STE 101  
MESA, AZ 85210  
RONNIE DORSEY, RLS  
480.768.8600

BASIS OF BEARING

THE BASIS OF BEARING FOR THIS SURVEY IS THE WEST LINE OF THE SOUTHWEST QUARTER OF SECTION 17, TOWNSHIP 1 SOUTH, RANGE 8 EAST OF THE GILA AND SALT RIVER MERIDIAN BEING NORTH 0°17'10" WEST BETWEEN A PINAL COUNTY PUBLIC WORKS DEPARTMENT BRASS CAP IN HAND HOLE MARKING THE SOUTHWEST CORNER OF SAID SECTION 17 AND A BRASS CAP IN HAND HOLE MARKING THE WEST QUARTER CORNER OF SAID SECTION 17

FLOOD PLAIN

SUBJECT PROPERTY LIES IN FLOOD ZONE "X" AND ZONE "A" PER FLOOD INSURANCE RATE MAP (FIRM) PANEL NO. 04021C0200E DATED DECEMBER 4, 2007. SPECIAL FLOOD HAZARD ZONE "X" IS DESCRIBED AS: "AREAS OF MINIMAL FLOOD HAZARD." SPECIAL FLOOD HAZARD AREA ZONE "A" IS DESCRIBED "WITHOUT BASE FLOOD ELEVATION".

2045 SOUTH VINEYARD, SUITE 101 MESA, ARIZONA 85210 TEL 480.768.8600 www.sunrise-eng.com					
MAP OF DEDICATION					
FOR BLOSSOM ROCK TRAIL PHASE 2					
SEI NO. 09936	SURVEYED MS	DRAWN EB	CHECKED RED	SHEET NO. 1 of 3	COV

EAST QUARTER CORNER SECTION 18,  
WEST QUARTER CORNER SECTION 17,  
T1S, R8E, G&SRM  
BRASS CAP IN HAND HOLE

(BASIS OF BEARING)  
N0°17'10"W 2841.40'

318.59'

POC  
CORNER COMMON TO  
SECTIONS 17, 18, 19 & 20  
T1S, R8E, G&SRM  
PINAL COUNTY  
PUBLIC WORKS DEPARTMENT  
BRASS CAP IN HAND HOLE

ELLIOT AVENUE

POB

N24°06'46"W 97.91'

S24°06'46"E 97.76'

C1

C2

40.5'

R/W

C40

C39

40.5'

R/W

N24°06'46"W 193.55'

S24°06'46"E 198.55'

C3

C4

N24°06'46"W 922.91'

S24°06'46"E 476.52'

C38

C37

17' PUFE

APPROXIMATE  
FEMA ZONE "X" LIMIT

33.5'

R/W

N24°06'46"W 475.14'

S24°06'46"E 476.52'

C5

C6

C7

C8

C9

C10

C11

C12

C13

C14

C15

C16

C17

C18

C19

C20

C21

C22

C23

C24

C25

C26

C27

C28

C29

C30

C31

C32

C33

C34

C35

C36

C37

C38

C39

C40

C41

C42

C43

C44

C45

C46

C47

C48

C49

C50

C51

C52

C53

C54

C55

C56

C57

C58

C59

C60

C61

C62

C63

C64

C65

C66

C67

C68

C69

C70

C71

C72

C73

C74

C75

C76

C77

C78

C79

C80

C81

C82

C83

C84

C85

C86

C87

C88

C89

C90

C91

C92

C93

C94

C95

C96

C97

C98

C99

C100

C101

C102

C103

C104

C105

C106

C107

C108

C109

C110

C111

C112

C113

C114

C115

C116

C117

C118

C119

C120

C121

C122

C123

C124

C125

C126

C127

C128

C129

C130

C131

C132

C133

C134

C135

C136

C137

C138

C139

C140

C141

C142

C143

C144

C145

C146

C147

C148

C149

C150

C151

C152

C153

C154

C155

C156

C157

C158

C159

C160

C161

C162

C163

C164

C165

C166

C167

C168

C169

C170

C171

C172

C173

C174

C175

C176

C177

C178

C179

C180

C181

C182

C183

C184

C185

C186

C187

C188

C189

C190

C191

C192

C193

C194

C195

C196

C197

C198

C199

C200

C201

C202

C203

C204

C205

C206

C207

C208

C209

C210

C211

C212

C213

C214

C215

C216

C217

C218

C219

C220

C221

C222

C223

C224

C225

C226

C227

C228

C229

C230

C231

C232

C233

C234

C235

C236

C237

C238

C239

C240

C241

C242

C243

C244

C245

C246

C247

C248

C249

C250

C251

C252

C253

C254

C255

C256

C257

C258

C259

C260

C261

C262

C263

C264

C265

C266

C267

C268

C269

C270

C271

C272

C273

C274

C275

C276

C277

C278

C279

C280

C281

C282

C283

C284

C285

C286

C287

C288

C289

C290

C291

C292

C293

C294

C295

C296

C297

C298

C299

C300

C301

--