

SUPERSTITION VISTAS COMMUNITY FACILITIES DISTRICT NO.2

ASSESSMENT AREA NO. 1

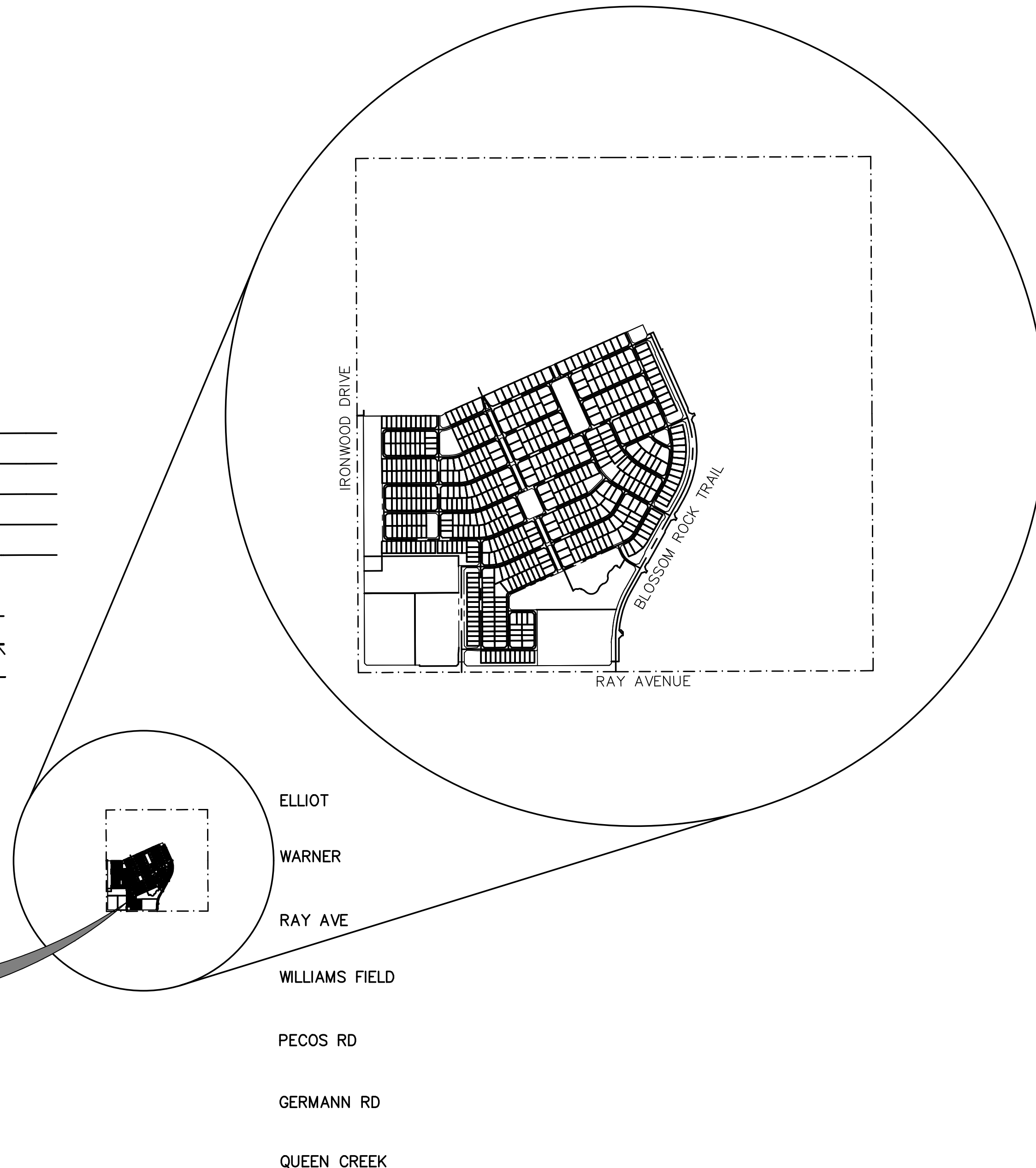
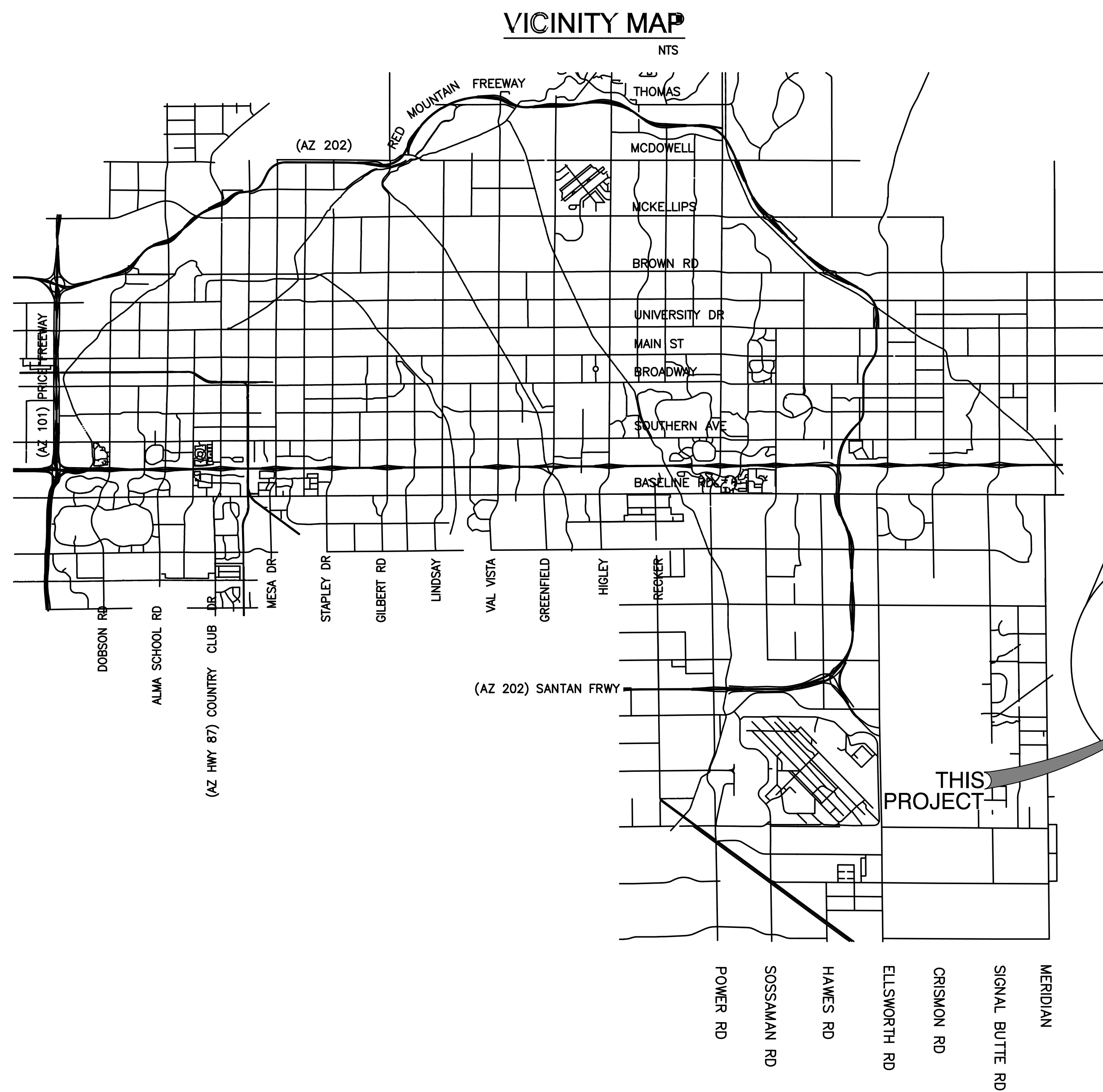

SHEET INDEX

SHEET	DESCRIPTION
1	COVER SHEET
2	KEY MAP & LEGEND
3	PARCEL 20.1 (LOTS 01-156)
4	PARCEL 20.1 (LOTS 157-255)
5	PARCEL 20.1 (LOTS 256-305)
6	PARCEL 20.1 (LOTS 306-412)
7	PARCEL 20.1 (LOTS 413-484)
8	PARCEL 20.1 (LOTS 485-554)

DISTRICT ENGINEER CERTIFICATION

I HEREBY CERTIFY THAT THE PARCEL BOUNDARIES SHOWN AS DEPICTED ON THESE PLANS WERE SUPPLIED BY WOOD PATEL & ASSOCIATES, INC. AND ARE CORRECT TO THE BEST OF MY KNOWLEDGE AND BELIEF.

DISTRICT ENGINEER _____ DATE _____

APPROVED BY RESOLUTION NO.2024-00____SV CFD NO. 2 AT A MEETING OF THE BOARD OF DIRECTORS OF THE SUPERSTITION VISTAS COMMUNITY FACILITIES DISTRICT NO. 2 ON THE ____TH DAY OF _____, 2024.

DISTRICT CLERK _____ DATE _____

SIGNED; THIS _____ DAY OF _____, 2024

SUBMITTED: _____
SUPERINTENDENT OF STREETS _____ DATE _____

FILE: P:\700\745.029A - SVCFD No. 2 Assessment Area No. 1\0_PRODUCTION\Cadd\04_General\Assessment District\745.029A_General_Sheet.dwg DATE: Mar. 05, 2024



SUPERSTITION VISTAS
COMMUNITY FACILITIES
DISTRICT NO. 2
APACHE JUNCTION, ARIZONA



COVER SHEET
ASSESSMENT AREA NO.1

DRAWN BY:	JB	DESIGN BY:	JB	CHECK BY:	TC	SHEET NO:	TOTAL SHEETS
DATE:	03/05/2024	ENT PROJ #:	745.029A			01	08

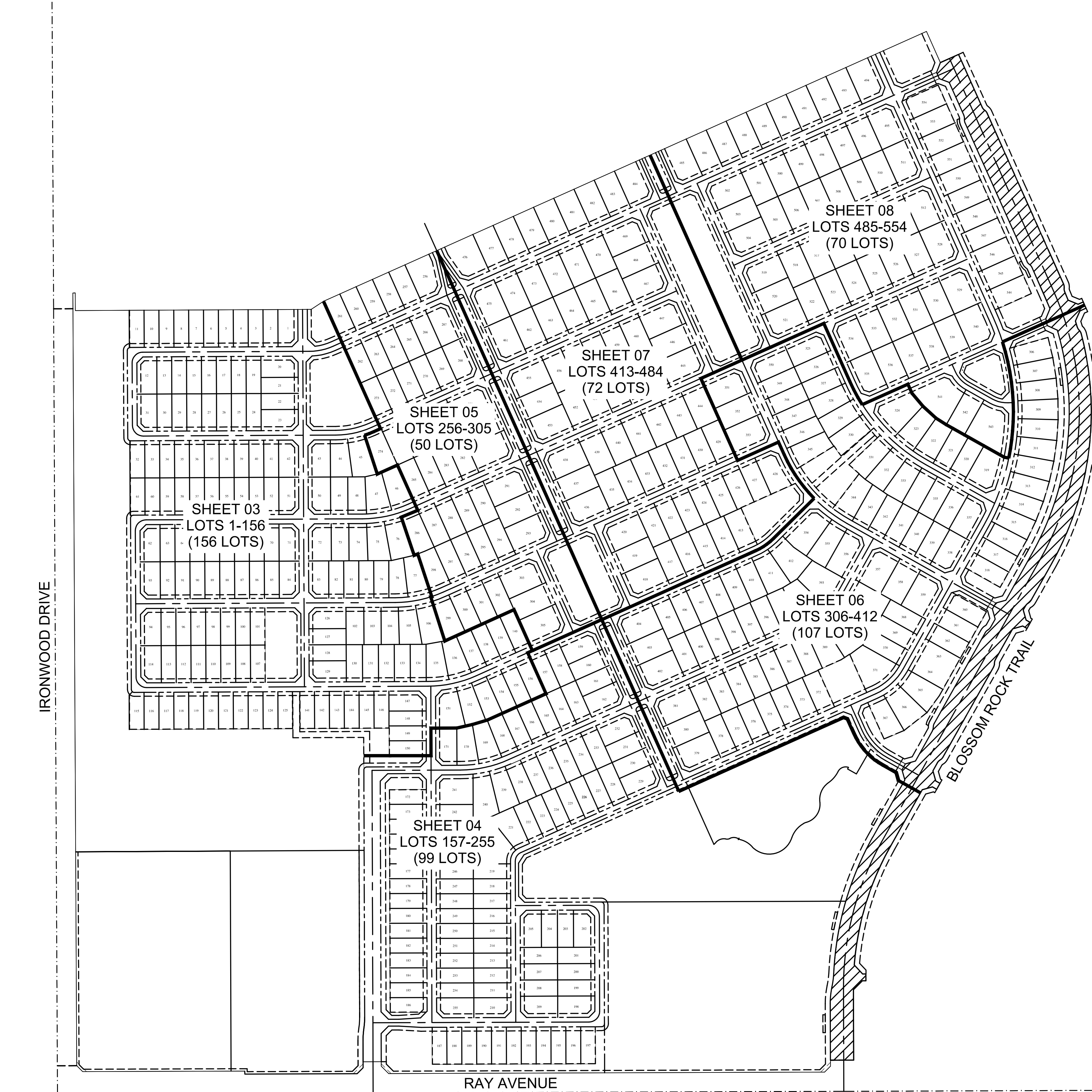
AA NO.1

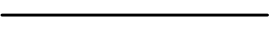

LEGEND:

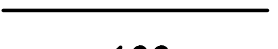
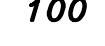
	ASSESSED IMPROVEMENTS (BLOSSOM ROCK TRAIL)
	ASSESSMENT AREA EXTENTS
	PARCEL LINE
	LOT LINE
	LOT NUMBER

ASSESSMENT AREA (AA) NO.1-SITE DATA

PARCEL 20.1	
LOT COUNT:	554
AA NO. 2	
TOTAL LOT COUNT:	554

FILE: P:\700\745.029A - SVCED No. 2 Assessment Area No. 1\D_PRODUCTION\Cadd\04_General_Assessment District Plan\745.029A_General_Sheet.dwg DATE: Mar 05, 2024



	
<p>SUPERSTITION VISTAS COMMUNITY FACILITIES DISTRICT NO. 2 APACHE JUNCTION, ARIZONA</p>	
<p>KEY MAP ASSESSMENT AREA NO. 1</p>	
DRAWN BY: JB	DESIGN BY: JB
CHECK BY: TC	SHEET NO: 02
DATE: 03/05/2024	ENT PROJ #: 745.029A
	TOTAL SHEETS: 08

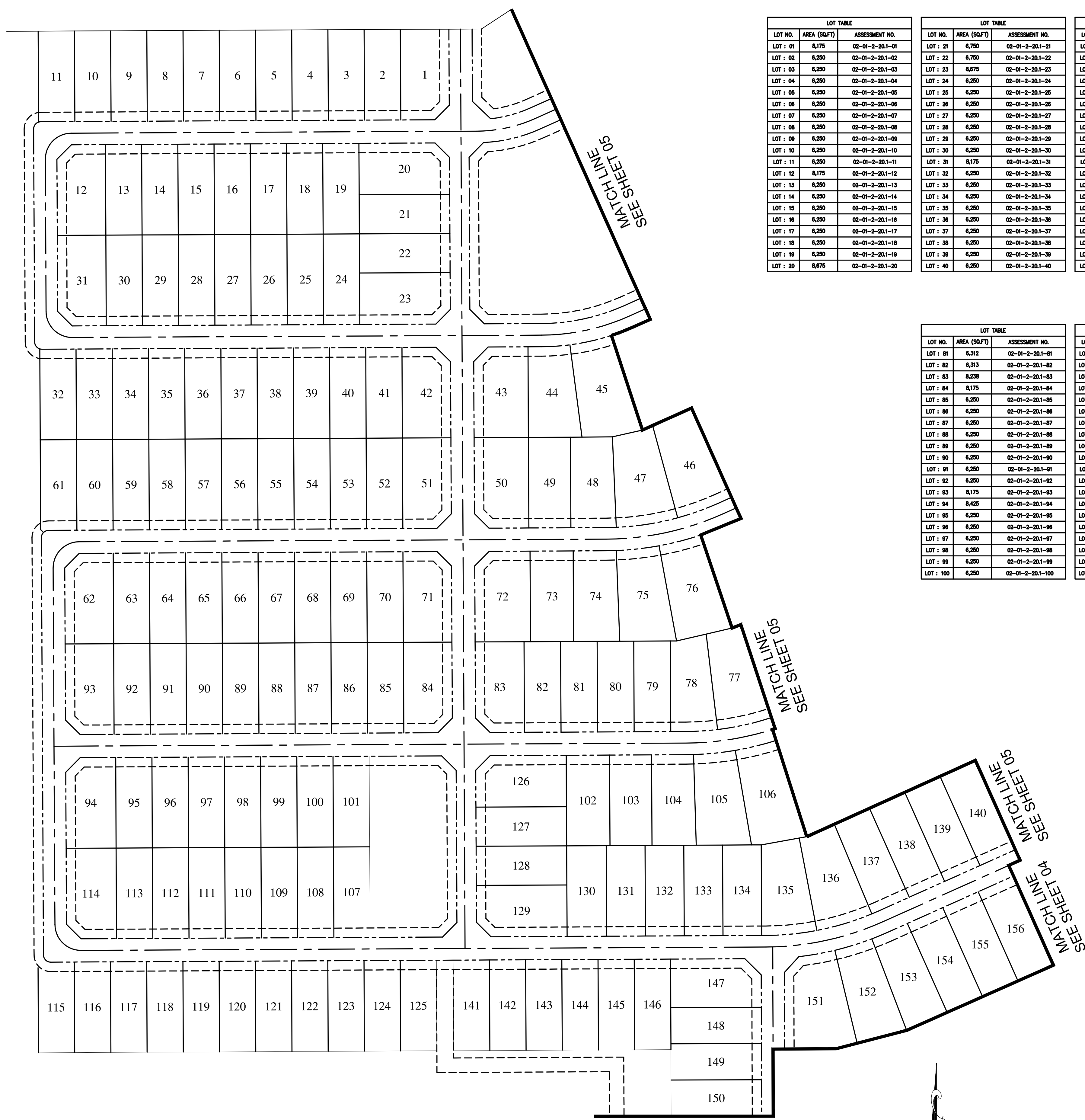

LOT NO.	AREA (SQ.FT)	ASSESSMENT NO.	LOT NO.	AREA (SQ.FT)	ASSESSMENT NO.	LOT NO.	AREA (SQ.FT)	ASSESSMENT NO.	LOT NO.	AREA (SQ.FT)	ASSESSMENT NO.	LOT NO.	AREA (SQ.FT)	ASSESSMENT NO.
LOT: 01	6,175	02-01-2-201-01	LOT: 21	6,750	02-01-2-201-21	LOT: 41	6,250	02-01-2-201-41	LOT: 61	6,250	02-01-2-201-61	LOT: 81	6,312	02-01-2-201-81
LOT: 02	6,250	02-01-2-201-02	LOT: 22	6,750	02-01-2-201-22	LOT: 42	6,175	02-01-2-201-42	LOT: 62	6,175	02-01-2-201-62	LOT: 82	6,313	02-01-2-201-82
LOT: 03	6,250	02-01-2-201-03	LOT: 23	6,675	02-01-2-201-23	LOT: 43	6,175	02-01-2-201-43	LOT: 63	6,250	02-01-2-201-63	LOT: 83	6,238	02-01-2-201-83
LOT: 04	6,250	02-01-2-201-04	LOT: 24	6,250	02-01-2-201-24	LOT: 44	6,288	02-01-2-201-44	LOT: 64	6,250	02-01-2-201-64	LOT: 84	6,175	02-01-2-201-84
LOT: 05	6,250	02-01-2-201-05	LOT: 25	6,250	02-01-2-201-25	LOT: 45	6,563	02-01-2-201-45	LOT: 65	6,250	02-01-2-201-65	LOT: 85	6,250	02-01-2-201-85
LOT: 06	6,250	02-01-2-201-06	LOT: 26	6,250	02-01-2-201-26	LOT: 46	6,297	02-01-2-201-46	LOT: 66	6,250	02-01-2-201-66	LOT: 86	6,250	02-01-2-201-86
LOT: 07	6,250	02-01-2-201-07	LOT: 27	6,250	02-01-2-201-27	LOT: 47	6,199	02-01-2-201-47	LOT: 67	6,250	02-01-2-201-67	LOT: 87	6,250	02-01-2-201-87
LOT: 08	6,250	02-01-2-201-08	LOT: 28	6,250	02-01-2-201-28	LOT: 48	7,542	02-01-2-201-48	LOT: 68	6,250	02-01-2-201-68	LOT: 88	6,250	02-01-2-201-88
LOT: 09	6,250	02-01-2-201-09	LOT: 29	6,250	02-01-2-201-29	LOT: 49	6,250	02-01-2-201-49	LOT: 69	6,250	02-01-2-201-69	LOT: 89	6,250	02-01-2-201-89
LOT: 10	6,250	02-01-2-201-10	LOT: 30	6,250	02-01-2-201-30	LOT: 50	6,175	02-01-2-201-50	LOT: 70	6,250	02-01-2-201-70	LOT: 90	6,250	02-01-2-201-90
LOT: 11	6,175	02-01-2-201-11	LOT: 31	6,175	02-01-2-201-31	LOT: 51	6,175	02-01-2-201-51	LOT: 71	6,175	02-01-2-201-71	LOT: 91	6,250	02-01-2-201-91
LOT: 12	6,175	02-01-2-201-12	LOT: 32	6,250	02-01-2-201-32	LOT: 52	6,250	02-01-2-201-52	LOT: 72	6,363	02-01-2-201-72	LOT: 92	6,250	02-01-2-201-92
LOT: 13	6,250	02-01-2-201-13	LOT: 33	6,250	02-01-2-201-33	LOT: 53	6,250	02-01-2-201-53	LOT: 73	7,437	02-01-2-201-73	LOT: 93	6,175	02-01-2-201-93
LOT: 14	6,250	02-01-2-201-14	LOT: 34	6,250	02-01-2-201-34	LOT: 54	6,250	02-01-2-201-54	LOT: 74	7,704	02-01-2-201-74	LOT: 94	6,425	02-01-2-201-94
LOT: 15	6,250	02-01-2-201-15	LOT: 35	6,250	02-01-2-201-35	LOT: 55	6,250	02-01-2-201-55	LOT: 75	8,828	02-01-2-201-75	LOT: 95	6,250	02-01-2-201-95
LOT: 16	6,250	02-01-2-201-16	LOT: 36	6,250	02-01-2-201-36	LOT: 56	6,250	02-01-2-201-56	LOT: 76	6,233	02-01-2-201-76	LOT: 96	6,250	02-01-2-201-96
LOT: 17	6,250	02-01-2-201-17	LOT: 37	6,250	02-01-2-201-37	LOT: 57	6,250	02-01-2-201-57	LOT: 77	6,438	02-01-2-201-77	LOT: 97	6,250	02-01-2-201-97
LOT: 18	6,250	02-01-2-201-18	LOT: 38	6,250	02-01-2-201-38	LOT: 58	6,250	02-01-2-201-58	LOT: 78	7,363	02-01-2-201-78	LOT: 98	6,250	02-01-2-201-98
LOT: 19	6,250	02-01-2-201-19	LOT: 39	6,250	02-01-2-201-39	LOT: 59	6,250	02-01-2-201-59	LOT: 79	6,313	02-01-2-201-79	LOT: 99	6,250	02-01-2-201-99
LOT: 20	6,675	02-01-2-201-20	LOT: 40	6,250	02-01-2-201-40	LOT: 60	6,250	02-01-2-201-60	LOT: 80	6,312	02-01-2-201-80	LOT: 100	6,250	02-01-2-201-100

LOT NO.	AREA (SQ.FT)	ASSESSMENT NO.	LOT NO.	AREA (SQ.FT)	ASSESSMENT NO.	LOT NO.	AREA (SQ.FT)	ASSESSMENT NO.	LOT NO.	AREA (SQ.FT)	ASSESSMENT NO.
LOT: 81	6,312	02-01-2-201-81	LOT: 101	6,250	02-01-2-201-101	LOT: 121	6,250	02-01-2-201-121	LOT: 141	6,250	02-01-2-201-141
LOT: 82	6,313	02-01-2-201-82	LOT: 102	7,741	02-01-2-201-102	LOT: 122	6,250	02-01-2-201-122	LOT: 142	6,250	02-01-2-201-142
LOT: 83	6,238	02-01-2-201-83	LOT: 103	7,250	02-01-2-201-103	LOT: 123	6,250	02-01-2-201-123	LOT: 143	6,250	02-01-2-201-143
LOT: 84	6,175	02-01-2-201-84	LOT: 104	7,445	02-01-2-201-104	LOT: 124	6,250	02-01-2-201-124	LOT: 144	6,250	02-01-2-201-144
LOT: 85	6,250	02-01-2-201-85	LOT: 105	6,557	02-01-2-201-105	LOT: 125	6,250	02-01-2-201-125	LOT: 145	6,250	02-01-2-201-145
LOT: 86	6,250	02-01-2-201-86	LOT: 106	6,177	02-01-2-201-106	LOT: 126	6,675	02-01-2-201-126	LOT: 146	6,282	02-01-2-201-146
LOT: 87	6,250	02-01-2-201-87	LOT: 107	6,250	02-01-2-201-107	LOT: 127	6,750	02-01-2-201-127	LOT: 147	6,134	02-01-2-201-147
LOT: 88	6,250	02-01-2-201-88	LOT: 108	6,250	02-01-2-201-108	LOT: 128	6,750	02-01-2-201-128	LOT: 148	6,250	02-01-2-201-148
LOT: 89	6,250	02-01-2-201-89	LOT: 109	6,250	02-01-2-201-109	LOT: 129	6,675	02-01-2-201-129	LOT: 149	6,250	02-01-2-201-149
LOT: 90	6,250	02-01-2-201-90	LOT: 110	6,250	02-01-2-201-110	LOT: 130	6,837	02-01-2-201-130	LOT: 150	6,250	02-01-2-201-150
LOT: 91	6,250	02-01-2-201-91	LOT: 111	6,250	02-01-2-201-111	LOT: 131	6,688	02-01-2-201-131	LOT: 151	10,941	02-01-2-201-151
LOT: 92	6,250	02-01-2-201-92	LOT: 112	6,250	02-01-2-201-112	LOT: 132	6,688	02-01-2-201-132	LOT: 152	6,316	02-01-2-201-152
LOT: 93	6,175	02-01-2-201-93	LOT: 113	6,250	02-01-2-201-113	LOT: 133	6,688	02-01-2-201-133	LOT: 153	7,747	02-01-2-201-153
LOT: 94	6,425	02-01-2-201-94	LOT: 114	6,425	02-01-2-201-114	LOT: 134	6,687	02-01-2-201-134	LOT: 154	7,222	02-01-2-201-154
LOT: 95	6,250	02-01-2-201-95	LOT: 115	6,232	02-01-2-201-115	LOT: 135	6,304	02-01-2-201-135	LOT: 155	7,223	02-01-2-201-155
LOT: 96	6,250	02-01-2-201-96	LOT: 116	6,250	02-01-2-201-116	LOT: 136	6,669	02-01-2-201-136	LOT: 156	7,222	02-01-2-201-156
LOT: 97	6,250	02-01-2-201-97	LOT: 117	6,250	02-01-2-201-117	LOT: 137	7,409	02-01-2-201-137			
LOT: 98	6,250	02-01-2-201-98	LOT: 118	6,250	02-01-2-201-118	LOT: 138	7,222	02-01-2-201-138			
LOT: 99	6,250	02-01-2-201-99	LOT: 119	6,250	02-01-2-201-119	LOT: 139	7,223	02-01-2-201-139			
LOT: 100	6,250	02-01-2-201-100	LOT: 120	6,250	02-01-2-201-120	LOT: 140	7,223	02-01-2-201-140			

LEGEND:

- ASSESSED IMPROVEMENTS (BLOSSOM ROCK TRAIL)
- PARCEL LINE
- ROW LINE
- LOT LINE
- EASEMENT LINE
- CENTER LINE
- LOT NUMBER
- ASSESSMENT NO.= CFD # -ASSESSMENT AREA # -DEVELOPMENT UNIT # -PARCEL # -LOT #

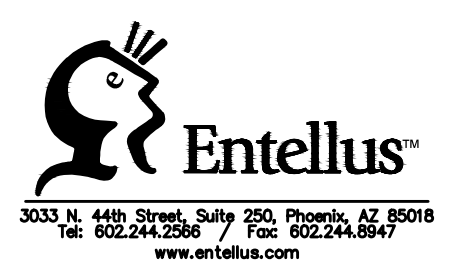

3033 N. 44th Street, Suite 200, Phoenix, AZ 85018
Tel: 602.244.2200 Fax: 602.244.2877
www.entellus.com

**SUPERSTITION VISTAS
COMMUNITY FACILITIES
DISTRICT NO. 2
APACHE JUNCTION, ARIZONA**

**PARCEL NO. 20.1 (LOTS 1-156)
ASSESSMENT AREA NO. 1**

DRAWN BY: JB	DESIGN BY: JB	CHECK BY: TC	SHEET NO: 03
DATE: 03/05/2024	ENT PROJ #: 745.029A	TOTAL SHEETS: 08	

Contact Arizona 811 at least two full working days before you begin excavation



Call 811 or click Arizona811.com

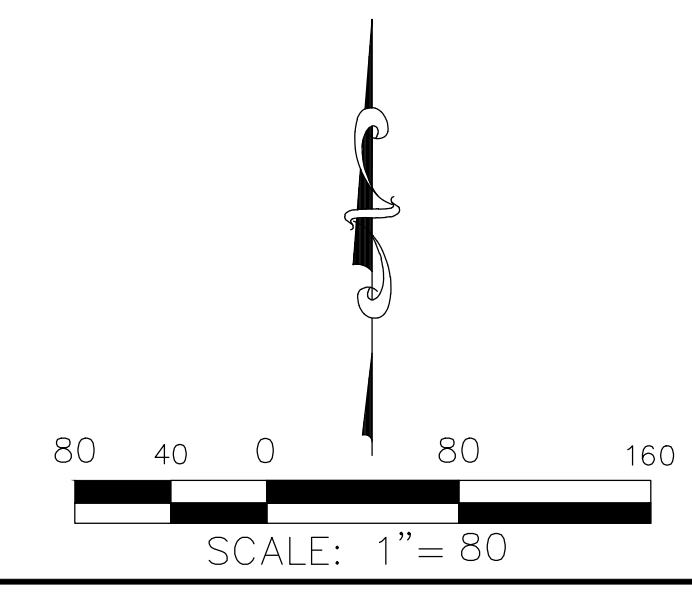

FILE: P:\700\745.029A - SVCFD No. 2 Assessment Area No. 1\VD_PRODUCTION\Cadd\04_General\Assessment District Plan\745.029A_Parcel Plans.dwg DATE: Mar 05, 2024

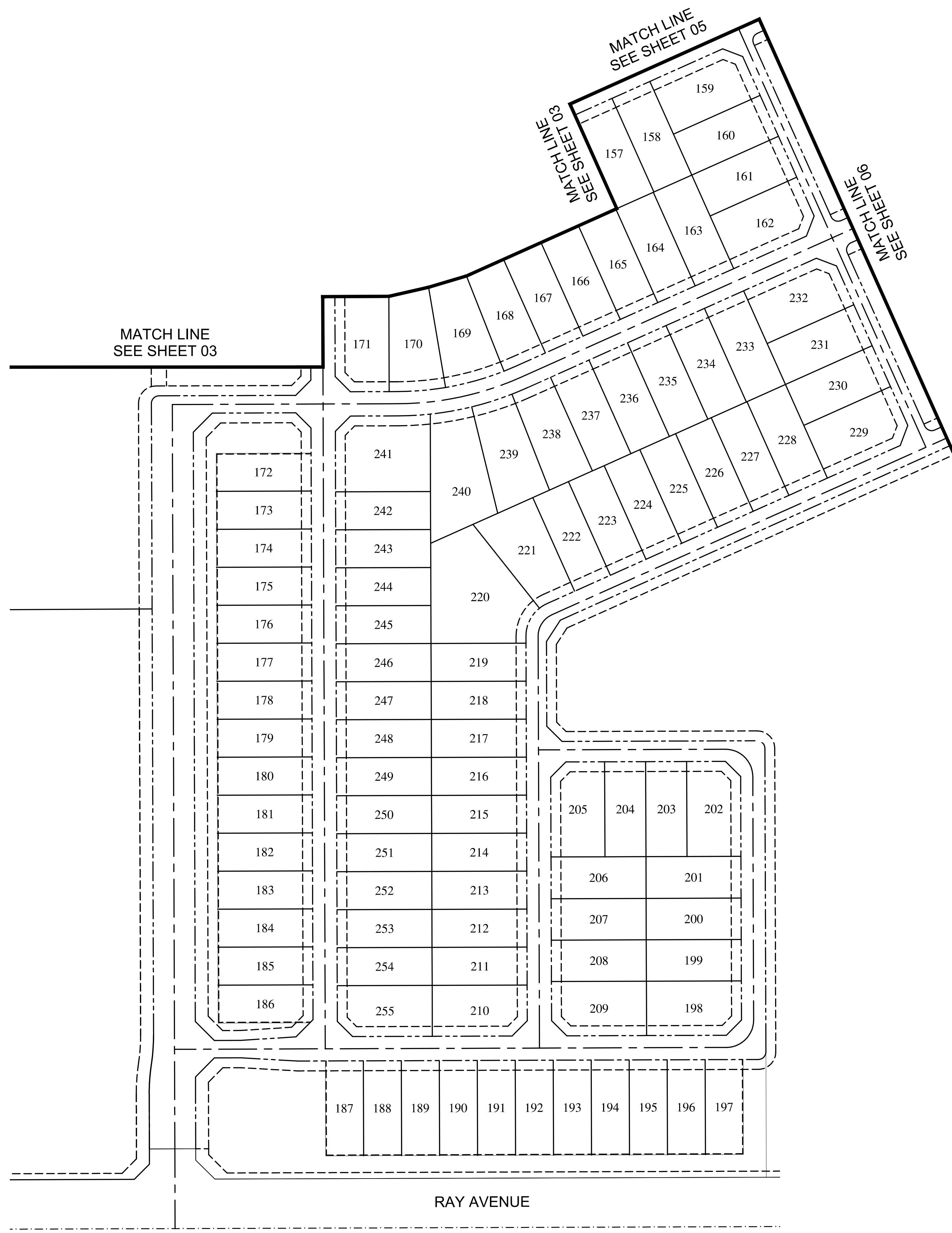

LOT TABLE			LOT TABLE			LOT TABLE		
LOT NO.	AREA (SQ.FT)	ASSESSMENT NO.	LOT NO.	AREA (SQ.FT)	ASSESSMENT NO.	LOT NO.	AREA (SQ.FT)	ASSESSMENT NO.
LOT : 157	7,222	02-01-1-201-157	LOT : 177	6,250	02-01-1-201-177	LOT : 197	6,250	02-01-1-201-197
LOT : 158	7,381	02-01-1-201-158	LOT : 178	6,250	02-01-1-201-178	LOT : 198	6,737	02-01-1-201-198
LOT : 159	8,300	02-01-1-201-159	LOT : 179	6,250	02-01-1-201-179	LOT : 199	6,812	02-01-1-201-199
LOT : 160	7,375	02-01-1-201-160	LOT : 180	6,250	02-01-1-201-180	LOT : 200	6,812	02-01-1-201-200
LOT : 161	7,375	02-01-1-201-161	LOT : 181	6,250	02-01-1-201-181	LOT : 201	6,875	02-01-1-201-201
LOT : 162	6,300	02-01-1-201-162	LOT : 182	6,250	02-01-1-201-182	LOT : 202	6,875	02-01-1-201-202
LOT : 163	7,489	02-01-1-201-163	LOT : 183	6,250	02-01-1-201-183	LOT : 203	6,750	02-01-1-201-203
LOT : 164	7,290	02-01-1-201-164	LOT : 184	6,250	02-01-1-201-184	LOT : 204	6,750	02-01-1-201-204
LOT : 165	7,290	02-01-1-201-165	LOT : 185	6,250	02-01-1-201-185	LOT : 205	6,875	02-01-1-201-205
LOT : 166	7,290	02-01-1-201-166	LOT : 186	6,241	02-01-1-201-186	LOT : 206	6,875	02-01-1-201-206
LOT : 167	7,290	02-01-1-201-167	LOT : 187	6,250	02-01-1-201-187	LOT : 207	6,813	02-01-1-201-207
LOT : 168	7,634	02-01-1-201-168	LOT : 188	6,250	02-01-1-201-188	LOT : 208	6,813	02-01-1-201-208
LOT : 169	8,919	02-01-1-201-169	LOT : 189	6,250	02-01-1-201-189	LOT : 209	6,737	02-01-1-201-209
LOT : 170	8,330	02-01-1-201-170	LOT : 190	6,250	02-01-1-201-190	LOT : 210	8,175	02-01-1-201-210
LOT : 171	8,705	02-01-1-201-171	LOT : 191	6,250	02-01-1-201-191	LOT : 211	6,250	02-01-1-201-211
LOT : 172	6,250	02-01-1-201-172	LOT : 192	6,250	02-01-1-201-192	LOT : 212	6,250	02-01-1-201-212
LOT : 173	6,250	02-01-1-201-173	LOT : 193	6,250	02-01-1-201-193	LOT : 213	6,250	02-01-1-201-213
LOT : 174	6,250	02-01-1-201-174	LOT : 194	6,250	02-01-1-201-194	LOT : 214	6,250	02-01-1-201-214
LOT : 175	6,250	02-01-1-201-175	LOT : 195	6,250	02-01-1-201-195	LOT : 215	6,250	02-01-1-201-215
LOT : 176	6,250	02-01-1-201-176	LOT : 196	6,250	02-01-1-201-196	LOT : 216	6,250	02-01-1-201-216

LOT TABLE			LOT TABLE		
LOT NO.	AREA (SQ.FT)	ASSESSMENT NO.	LOT NO.	AREA (SQ.FT)	ASSESSMENT NO.
LOT : 217	6,250	02-01-1-201-217	LOT : 237	7,482	02-01-1-201-237
LOT : 218	6,250	02-01-1-201-218	LOT : 238	7,838	02-01-1-201-238
LOT : 219	6,250	02-01-1-201-219	LOT : 239	8,009	02-01-1-201-239
LOT : 220	16,242	02-01-1-201-220	LOT : 240	11,470	02-01-1-201-240
LOT : 221	6,316	02-01-1-201-221	LOT : 241	12,294	02-01-1-201-241
LOT : 222	6,953	02-01-1-201-222	LOT : 242	6,250	02-01-1-201-242
LOT : 223	6,952	02-01-1-201-223	LOT : 243	6,250	02-01-1-201-243
LOT : 224	6,952	02-01-1-201-224	LOT : 244	6,250	02-01-1-201-244
LOT : 225	6,952	02-01-1-201-225	LOT : 245	6,250	02-01-1-201-245
LOT : 226	6,953	02-01-1-201-226	LOT : 246	6,250	02-01-1-201-246
LOT : 227	6,952	02-01-1-201-227	LOT : 247	6,250	02-01-1-201-247
LOT : 228	7,488	02-01-1-201-228	LOT : 248	6,250	02-01-1-201-248
LOT : 229	6,300	02-01-1-201-229	LOT : 249	6,250	02-01-1-201-249
LOT : 230	7,375	02-01-1-201-230	LOT : 250	6,250	02-01-1-201-250
LOT : 231	7,375	02-01-1-201-231	LOT : 251	6,250	02-01-1-201-251
LOT : 232	8,300	02-01-1-201-232	LOT : 252	6,250	02-01-1-201-252
LOT : 233	7,619	02-01-1-201-233	LOT : 253	6,250	02-01-1-201-253
LOT : 234	7,483	02-01-1-201-234	LOT : 254	6,250	02-01-1-201-254
LOT : 235	7,482	02-01-1-201-235	LOT : 255	8,175	02-01-1-201-255
LOT : 236	7,483	02-01-1-201-236			

LEGEND:

- ASSESSED IMPROVEMENTS (BLOSSOM ROCK TRAIL)
- PARCEL LINE
- ROW LINE
- LOT LINE
- EASEMENT LINE
- CENTER LINE
- LOT NUMBER
- ASSESSMENT NO.= CFD # -ASSESSMENT AREA # -DEVELOPMENT UNIT # -PARCEL # -LOT #

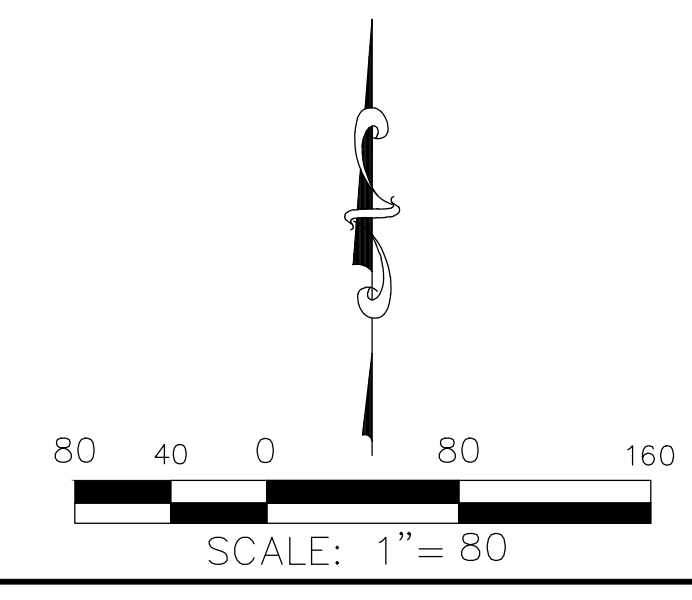

Contact Arizona 811 at least two full working days before you begin excavation

Call 811 or click Arizona811.com

3033 N. 44th Street, Suite 200, Phoenix, AZ 85018
Tel: 602.244.2200 Fax: 602.244.2877
www.entellus.com

**SUPERSTITION VISTAS
COMMUNITY FACILITIES
DISTRICT NO. 2
APACHE JUNCTION, ARIZONA**

**PARCEL NO. 20.1 (LOTS 157-255)
ASSESSMENT AREA NO. 1**





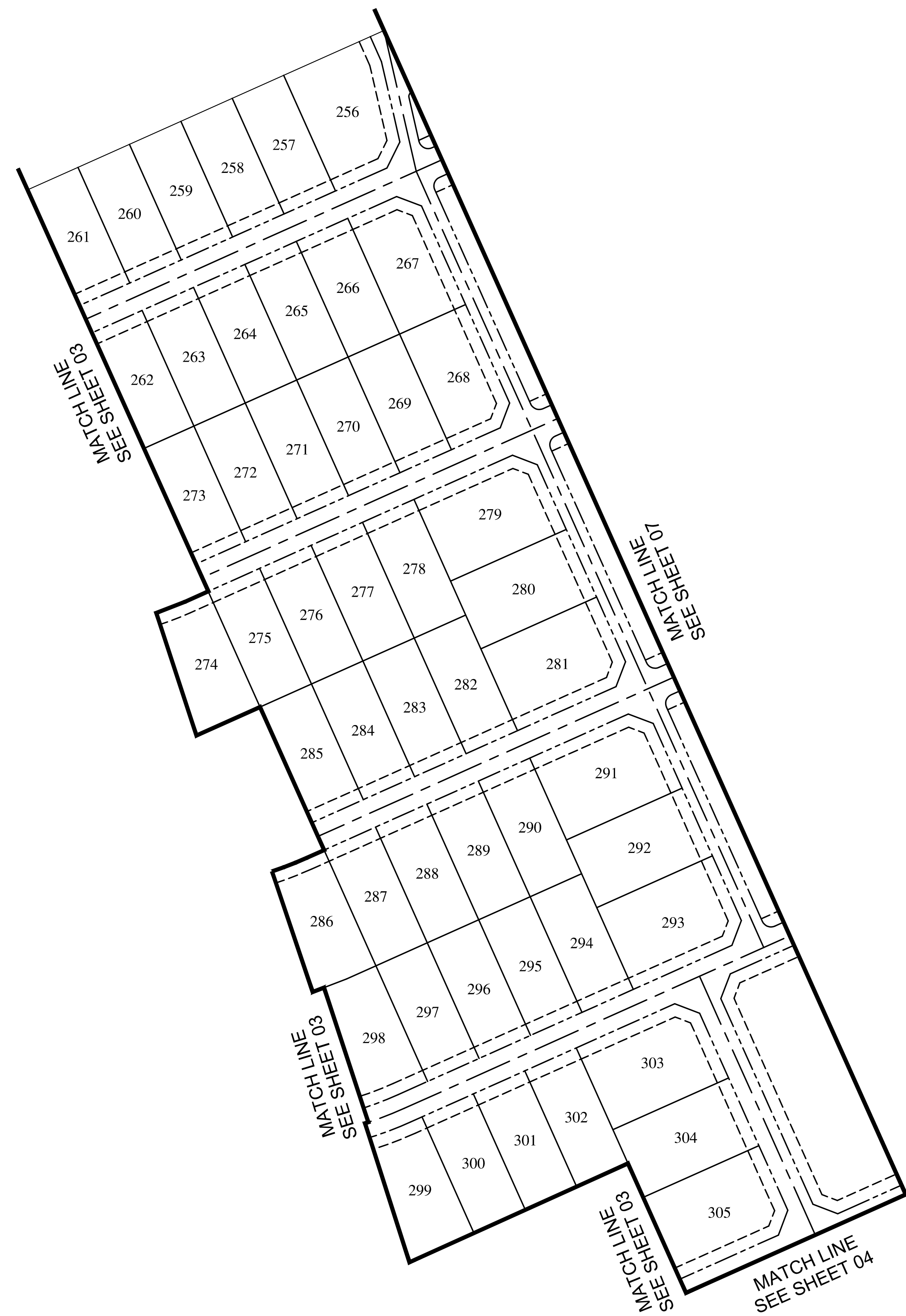

DRAWN BY: JB	DESIGN BY: JB	CHECK BY: TC	SHEET NO: 04
DATE: 03/05/2024	ENT PROJ #: 745.029A	TOTAL SHEETS: 08	

FILE: P:\700\745.029A - SVCED No. 2 Assessment Area No. 1\D:\PRODUCTION\Cadd\04_General\Assessment District\Plan\745.029A_Parcel Plans.dwg DATE: Mar 05, 2024

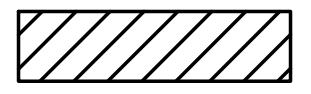
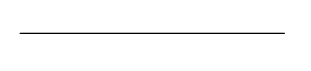
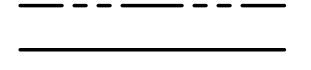
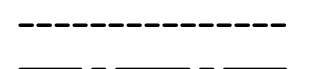

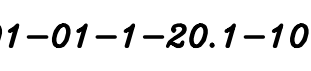
LOT TABLE			LOT TABLE			LOT TABLE		
LOT NO.	AREA (SQ.FT)	ASSESSMENT NO.	LOT NO.	AREA (SQ.FT)	ASSESSMENT NO.	LOT NO.	AREA (SQ.FT)	ASSESSMENT NO.
LOT : 256	12,327	02-01-1-20.1-256	LOT : 276	8,100	02-01-1-20.1-276	LOT : 296	8,100	02-01-1-20.1-296
LOT : 257	8,100	02-01-1-20.1-257	LOT : 277	8,100	02-01-1-20.1-277	LOT : 297	8,100	02-01-1-20.1-297
LOT : 258	8,100	02-01-1-20.1-258	LOT : 278	8,100	02-01-1-20.1-278	LOT : 298	8,048	02-01-1-20.1-298
LOT : 259	8,100	02-01-1-20.1-259	LOT : 279	12,883	02-01-1-20.1-279	LOT : 299	8,232	02-01-1-20.1-299
LOT : 260	8,100	02-01-1-20.1-260	LOT : 280	10,665	02-01-1-20.1-280	LOT : 300	8,100	02-01-1-20.1-300
LOT : 261	8,100	02-01-1-20.1-261	LOT : 281	12,882	02-01-1-20.1-281	LOT : 301	8,100	02-01-1-20.1-301
LOT : 262	8,100	02-01-1-20.1-262	LOT : 282	8,100	02-01-1-20.1-282	LOT : 302	8,100	02-01-1-20.1-302
LOT : 263	8,100	02-01-1-20.1-263	LOT : 283	8,100	02-01-1-20.1-283	LOT : 303	12,883	02-01-1-20.1-303
LOT : 264	8,100	02-01-1-20.1-264	LOT : 284	8,100	02-01-1-20.1-284	LOT : 304	10,665	02-01-1-20.1-304
LOT : 265	8,100	02-01-1-20.1-265	LOT : 285	8,100	02-01-1-20.1-285	LOT : 305	12,882	02-01-1-20.1-305
LOT : 266	8,100	02-01-1-20.1-266	LOT : 286	8,880	02-01-1-20.1-286			
LOT : 267	10,195	02-01-1-20.1-267	LOT : 287	8,100	02-01-1-20.1-287			
LOT : 268	10,195	02-01-1-20.1-268	LOT : 288	8,100	02-01-1-20.1-288			
LOT : 269	8,100	02-01-1-20.1-269	LOT : 289	8,100	02-01-1-20.1-289			
LOT : 270	8,100	02-01-1-20.1-270	LOT : 290	8,100	02-01-1-20.1-290			
LOT : 271	8,100	02-01-1-20.1-271	LOT : 291	12,883	02-01-1-20.1-291			
LOT : 272	8,100	02-01-1-20.1-272	LOT : 292	10,665	02-01-1-20.1-292			
LOT : 273	8,100	02-01-1-20.1-273	LOT : 293	12,883	02-01-1-20.1-293			
LOT : 274	8,081	02-01-1-20.1-274	LOT : 294	8,100	02-01-1-20.1-294			
LOT : 275	8,100	02-01-1-20.1-275	LOT : 295	8,100	02-01-1-20.1-295			

LEGEND:

-  ASSESSED IMPROVEMENTS (BLOSSOM ROCK TRAIL)
-  PARCEL LINE
-  ROW LINE
-  LOT LINE
-  EASEMENT LINE
-  CENTER LINE
-  100
-  01-01-1-20.1-100
-  LOT NUMBER
-  ASSESSMENT NO.= CFD # -ASSESSMENT AREA # -DEVELOPMENT UNIT # -PARCEL # -LOT #

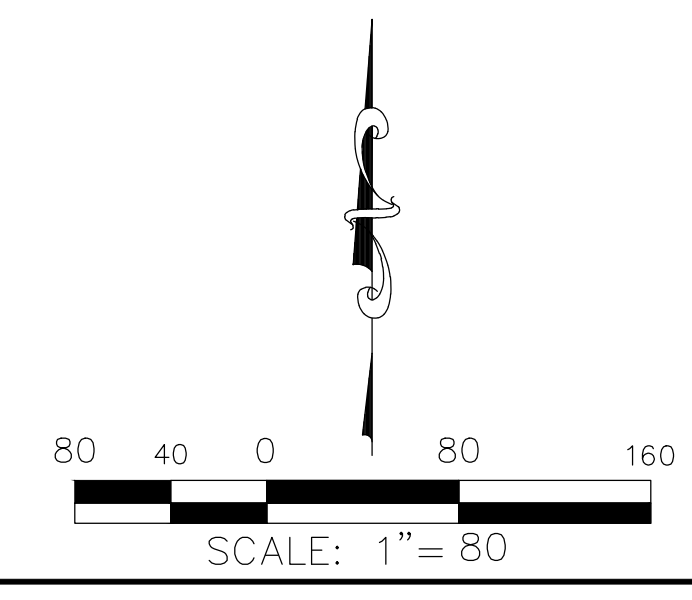

Contact Arizona 811 at least two full working days before you begin excavation



Call 811 or click Arizona811.com

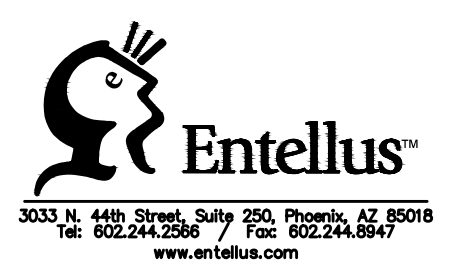

**SUPERSTITION VISTAS
COMMUNITY FACILITIES
DISTRICT NO. 2
APACHE JUNCTION, ARIZONA**

**PARCEL NO. 20.1 (LOTS 256-305)
ASSESSMENT AREA NO. 1**

DRAWN BY: JB	DESIGN BY: JB	CHECK BY: TC	SHEET NO: 05
DATE: 03/05/2024	ENT PROJ #: 745.029A		TOTAL SHEETS: 08

FILE: P:\700\745.029A - SVCFD No. 2 Assessment Area No. 1\D:\PRODUCTION\Cadd\04_General\Assessment District\Plan\745.029A_Parcel Plans.dwg DATE: Mar 05, 2024

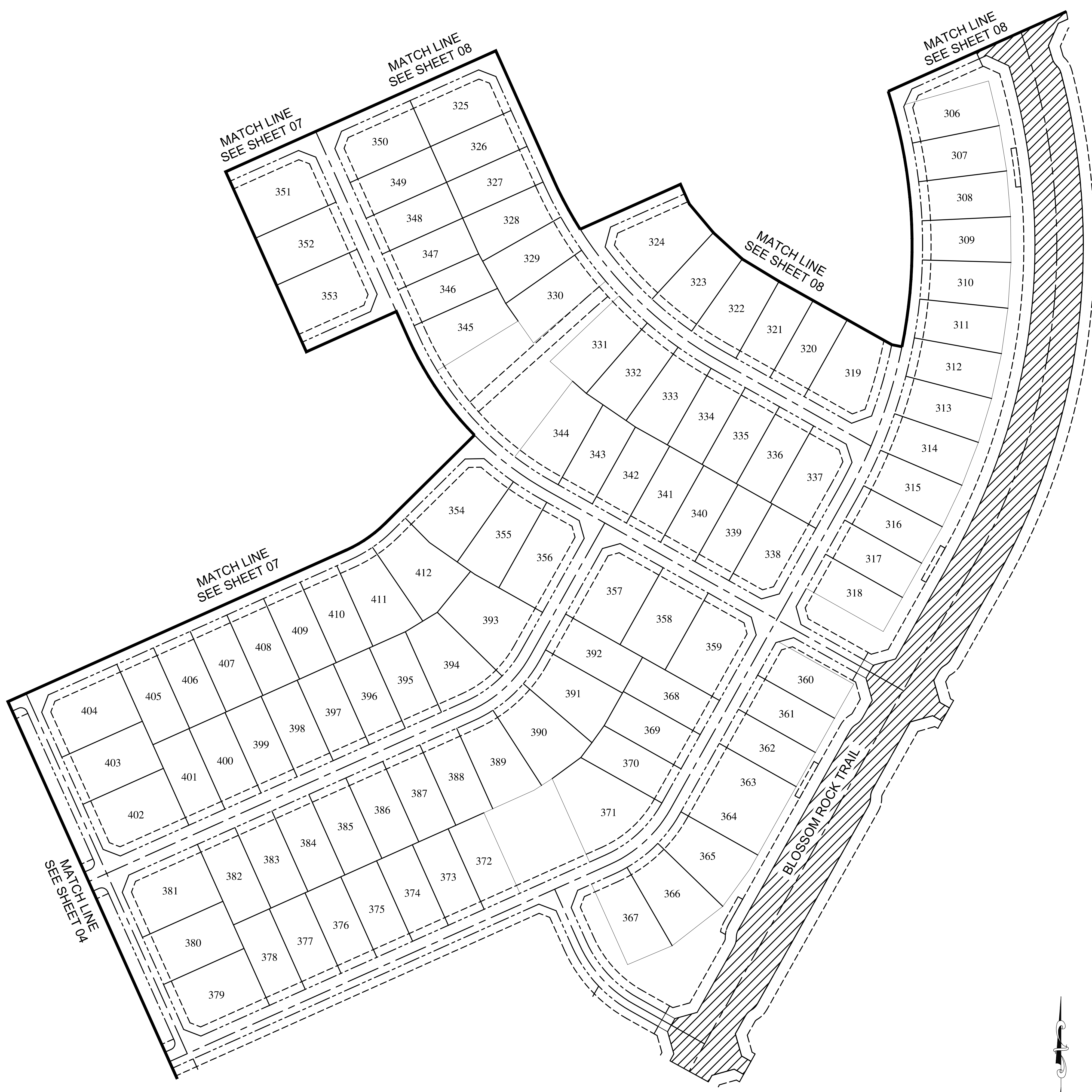

LOT NO.	AREA (SQ.FT)	ASSESSMENT NO.	LOT NO.	AREA (SQ.FT)	ASSESSMENT NO.	LOT NO.	AREA (SQ.FT)	ASSESSMENT NO.
LOT : 306	8,800	02-01-1-20.1-306	LOT : 326	8,100	02-01-1-20.1-326	LOT : 346	8,245	02-01-1-20.1-346
LOT : 307	8,804	02-01-1-20.1-307	LOT : 327	8,100	02-01-1-20.1-327	LOT : 347	8,100	02-01-1-20.1-347
LOT : 308	8,804	02-01-1-20.1-308	LOT : 328	8,023	02-01-1-20.1-328	LOT : 348	8,100	02-01-1-20.1-348
LOT : 309	8,804	02-01-1-20.1-309	LOT : 329	8,278	02-01-1-20.1-329	LOT : 349	8,100	02-01-1-20.1-349
LOT : 310	8,804	02-01-1-20.1-310	LOT : 330	8,580	02-01-1-20.1-330	LOT : 350	10,195	02-01-1-20.1-350
LOT : 311	8,804	02-01-1-20.1-311	LOT : 331	8,610	02-01-1-20.1-331	LOT : 351	12,883	02-01-1-20.1-351
LOT : 312	8,804	02-01-1-20.1-312	LOT : 332	8,317	02-01-1-20.1-332	LOT : 352	10,885	02-01-1-20.1-352
LOT : 313	8,804	02-01-1-20.1-313	LOT : 333	8,085	02-01-1-20.1-333	LOT : 353	12,882	02-01-1-20.1-353
LOT : 314	8,804	02-01-1-20.1-314	LOT : 334	8,175	02-01-1-20.1-334	LOT : 354	13,440	02-01-1-20.1-354
LOT : 315	8,804	02-01-1-20.1-315	LOT : 335	8,100	02-01-1-20.1-335	LOT : 355	10,134	02-01-1-20.1-355
LOT : 316	8,382	02-01-1-20.1-316	LOT : 336	8,100	02-01-1-20.1-336	LOT : 356	11,300	02-01-1-20.1-356
LOT : 317	8,100	02-01-1-20.1-317	LOT : 337	10,532	02-01-1-20.1-337	LOT : 357	12,883	02-01-1-20.1-357
LOT : 318	8,100	02-01-1-20.1-318	LOT : 338	10,185	02-01-1-20.1-338	LOT : 358	10,885	02-01-1-20.1-358
LOT : 319	12,537	02-01-1-20.1-319	LOT : 339	8,100	02-01-1-20.1-339	LOT : 359	12,883	02-01-1-20.1-359
LOT : 320	8,100	02-01-1-20.1-320	LOT : 340	8,100	02-01-1-20.1-340	LOT : 360	8,085	02-01-1-20.1-360
LOT : 321	8,100	02-01-1-20.1-321	LOT : 341	8,100	02-01-1-20.1-341	LOT : 361	8,100	02-01-1-20.1-361
LOT : 322	8,819	02-01-1-20.1-322	LOT : 342	8,100	02-01-1-20.1-342	LOT : 362	8,100	02-01-1-20.1-362
LOT : 323	8,463	02-01-1-20.1-323	LOT : 343	8,259	02-01-1-20.1-343	LOT : 363	8,100	02-01-1-20.1-363
LOT : 324	14,374	02-01-1-20.1-324	LOT : 344	8,848	02-01-1-20.1-344	LOT : 364	8,100	02-01-1-20.1-364
LOT : 325	10,185	02-01-1-20.1-325	LOT : 345	8,718	02-01-1-20.1-345	LOT : 365	10,514	02-01-1-20.1-365

LOT NO.	AREA (SQ.FT)	ASSESSMENT NO.	LOT NO.	AREA (SQ.FT)	ASSESSMENT NO.	LOT NO.	AREA (SQ.FT)	ASSESSMENT NO.
LOT : 366	10,742	02-01-1-20.1-366	LOT : 386	8,370	02-01-1-20.1-386	LOT : 406	8,302	02-01-1-20.1-406
LOT : 367	8,114	02-01-1-20.1-367	LOT : 387	8,370	02-01-1-20.1-387	LOT : 407	8,303	02-01-1-20.1-407
LOT : 368	8,100	02-01-1-20.1-368	LOT : 388	8,370	02-01-1-20.1-388	LOT : 408	8,302	02-01-1-20.1-408
LOT : 369	8,100	02-01-1-20.1-369	LOT : 389	8,821	02-01-1-20.1-389	LOT : 409	8,302	02-01-1-20.1-409
LOT : 370	8,309	02-01-1-20.1-370	LOT : 390	11,373	02-01-1-20.1-390	LOT : 410	8,303	02-01-1-20.1-410
LOT : 371	14,444	02-01-1-20.1-371	LOT : 391	10,281	02-01-1-20.1-391	LOT : 411	8,884	02-01-1-20.1-411
LOT : 372	8,100	02-01-1-20.1-372	LOT : 392	8,485	02-01-1-20.1-392	LOT : 412	11,252	02-01-1-20.1-412
LOT : 373	8,100	02-01-1-20.1-373	LOT : 393	13,130	02-01-1-20.1-393			
LOT : 374	8,100	02-01-1-20.1-374	LOT : 394	11,505	02-01-1-20.1-394			
LOT : 375	8,100	02-01-1-20.1-375	LOT : 395	8,168	02-01-1-20.1-395			
LOT : 376	8,100	02-01-1-20.1-376	LOT : 396	8,168	02-01-1-20.1-396			
LOT : 377	8,100	02-01-1-20.1-377	LOT : 397	8,168	02-01-1-20.1-397			
LOT : 378	8,100	02-01-1-20.1-378	LOT : 398	8,168	02-01-1-20.1-398			
LOT : 379	12,883	02-01-1-20.1-379	LOT : 399	8,187	02-01-1-20.1-399			
LOT : 380	10,885	02-01-1-20.1-380	LOT : 400	8,188	02-01-1-20.1-400			
LOT : 381	12,882	02-01-1-20.1-381	LOT : 401	8,187	02-01-1-20.1-401			
LOT : 382	8,485	02-01-1-20.1-382	LOT : 402	12,882	02-01-1-20.1-402			
LOT : 383	8,370	02-01-1-20.1-383	LOT : 403	10,885	02-01-1-20.1-403			
LOT : 384	8,370	02-01-1-20.1-384	LOT : 404	12,883	02-01-1-20.1-404			
LOT : 385	8,370	02-01-1-20.1-385	LOT : 405	8,303	02-01-1-20.1-405			

LEGEND:

- ASSESSED IMPROVEMENTS (BLOSSOM ROCK TRAIL)
- PARCEL LINE
- ROW LINE
- LOT LINE
- EASEMENT LINE
- CENTER LINE
- LOT NUMBER
- 100
- 01-01-1-20.1-100
- ASSESSMENT NO.= CFD # -ASSESSMENT AREA # -DEVELOPMENT UNIT # -PARCEL # -LOT #



**SUPERSTITION VISTAS
COMMUNITY FACILITIES
DISTRICT NO. 2
APACHE JUNCTION, ARIZONA**

**PARCEL NO. 20.1 (LOTS 306-412)
ASSESSMENT AREA NO. 1**







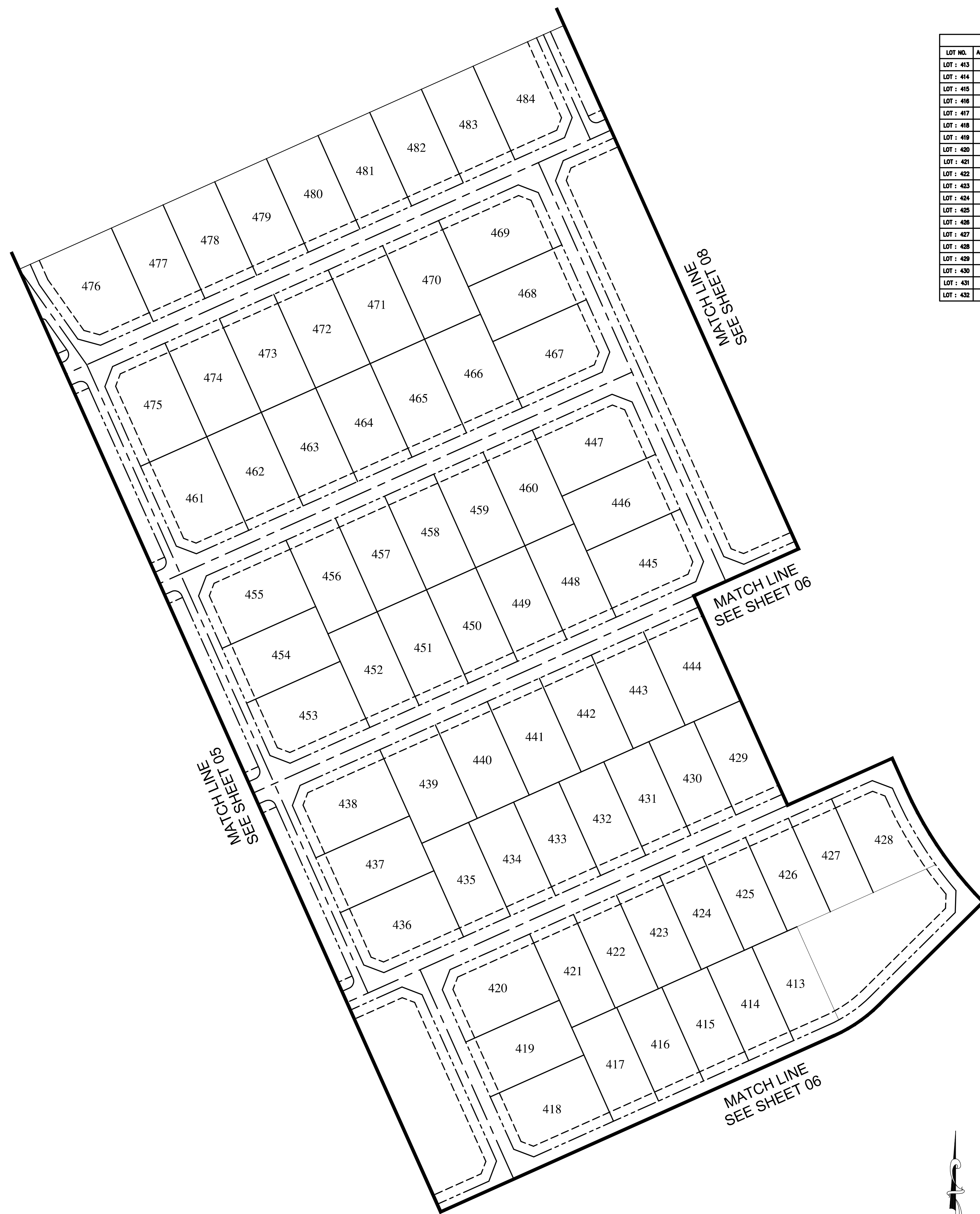

DRAWN BY:	JB	DESIGN BY:	JB	CHECK BY:	TC	SHEET NO.:	06	TOTAL SHEETS:	08
DATE:	03/05/2024	ENT PROJ #:	745.029A						

FILE: P:\700\745.029A - SVCFD No. 2 Assessment Area No. 1\D:\PRODUCTION\Cadd\04_General\Assessment District\Plan\745.029A_Parcel Plans.dwg DATE: Mar 05, 2024

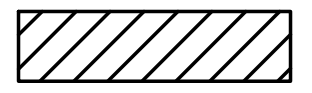
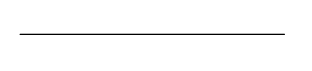
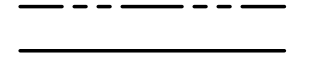
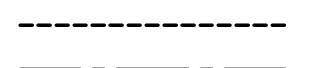
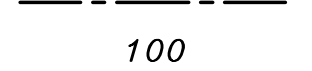
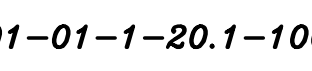

LOT TABLE			LOT TABLE			LOT TABLE			LOT TABLE		
LOT NO.	AREA (SQ.FT)	ASSESSMENT NO.	LOT NO.	AREA (SQ.FT)	ASSESSMENT NO.	LOT NO.	AREA (SQ.FT)	ASSESSMENT NO.	LOT NO.	AREA (SQ.FT)	ASSESSMENT NO.
LOT : 413	8,772	02-01-1-20.1-413	LOT : 433	8,775	02-01-1-20.1-433	LOT : 453	12,883	02-01-1-20.1-453	LOT : 473	10,587	02-01-1-20.1-473
LOT : 414	8,775	02-01-1-20.1-414	LOT : 434	8,775	02-01-1-20.1-434	LOT : 454	10,685	02-01-1-20.1-454	LOT : 474	10,587	02-01-1-20.1-474
LOT : 415	8,775	02-01-1-20.1-415	LOT : 435	8,118	02-01-1-20.1-435	LOT : 455	12,883	02-01-1-20.1-455	LOT : 475	12,883	02-01-1-20.1-475
LOT : 416	8,775	02-01-1-20.1-416	LOT : 436	12,882	02-01-1-20.1-436	LOT : 456	9,590	02-01-1-20.1-456	LOT : 476	14,488	02-01-1-20.1-476
LOT : 417	8,775	02-01-1-20.1-417	LOT : 437	10,685	02-01-1-20.1-437	LOT : 457	9,585	02-01-1-20.1-457	LOT : 477	10,057	02-01-1-20.1-477
LOT : 418	12,882	02-01-1-20.1-418	LOT : 438	12,883	02-01-1-20.1-438	LOT : 458	9,585	02-01-1-20.1-458	LOT : 478	10,058	02-01-1-20.1-478
LOT : 419	10,685	02-01-1-20.1-419	LOT : 439	10,805	02-01-1-20.1-439	LOT : 459	9,585	02-01-1-20.1-459	LOT : 479	10,058	02-01-1-20.1-479
LOT : 420	12,882	02-01-1-20.1-420	LOT : 440	10,125	02-01-1-20.1-440	LOT : 460	9,590	02-01-1-20.1-460	LOT : 480	10,057	02-01-1-20.1-480
LOT : 421	8,516	02-01-1-20.1-421	LOT : 441	10,125	02-01-1-20.1-441	LOT : 461	12,883	02-01-1-20.1-461	LOT : 481	10,058	02-01-1-20.1-481
LOT : 422	8,370	02-01-1-20.1-422	LOT : 442	10,125	02-01-1-20.1-442	LOT : 462	10,587	02-01-1-20.1-462	LOT : 482	10,057	02-01-1-20.1-482
LOT : 423	8,370	02-01-1-20.1-423	LOT : 443	10,125	02-01-1-20.1-443	LOT : 463	10,588	02-01-1-20.1-463	LOT : 483	10,058	02-01-1-20.1-483
LOT : 424	8,370	02-01-1-20.1-424	LOT : 444	10,805	02-01-1-20.1-444	LOT : 464	10,588	02-01-1-20.1-464	LOT : 484	12,152	02-01-1-20.1-484
LOT : 425	8,370	02-01-1-20.1-425	LOT : 445	12,882	02-01-1-20.1-445	LOT : 465	10,588	02-01-1-20.1-465			
LOT : 426	8,370	02-01-1-20.1-426	LOT : 446	10,685	02-01-1-20.1-446	LOT : 466	10,878	02-01-1-20.1-466			
LOT : 427	8,370	02-01-1-20.1-427	LOT : 447	12,882	02-01-1-20.1-447	LOT : 467	12,882	02-01-1-20.1-467			
LOT : 428	10,840	02-01-1-20.1-428	LOT : 448	9,590	02-01-1-20.1-448	LOT : 468	10,685	02-01-1-20.1-468			
LOT : 429	8,118	02-01-1-20.1-429	LOT : 449	9,585	02-01-1-20.1-449	LOT : 469	12,883	02-01-1-20.1-469			
LOT : 430	8,775	02-01-1-20.1-430	LOT : 450	9,585	02-01-1-20.1-450	LOT : 470	10,878	02-01-1-20.1-470			
LOT : 431	8,775	02-01-1-20.1-431	LOT : 451	9,585	02-01-1-20.1-451	LOT : 471	10,587	02-01-1-20.1-471			
LOT : 432	8,775	02-01-1-20.1-432	LOT : 452	9,590	02-01-1-20.1-452	LOT : 472	10,587	02-01-1-20.1-472			

LEGEND:

-  ASSESSED IMPROVEMENTS (BLOSSOM ROCK TRAIL)
-  PARCEL LINE
-  ROW LINE
-  LOT LINE
-  EASEMENT LINE
-  CENTER LINE
-  100
-  01-01-1-20.1-100
-  LOT NUMBER
-  ASSESSMENT NO.= CFD # -ASSESSMENT AREA #-
-  DEVELOPMENT UNIT # -PARCEL # -LOT #

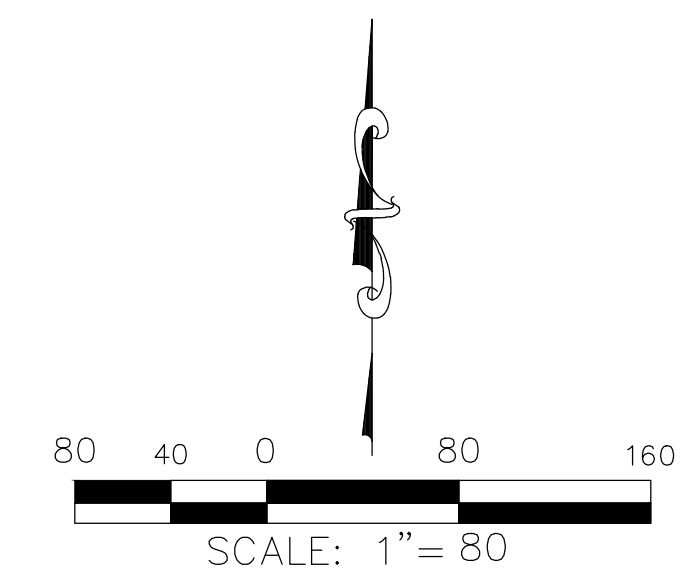

Contact Arizona 811 at least two full working days before you begin excavation



Call 811 or click Arizona811.com



3033 N. 44th Street, Suite 200, Phoenix, AZ 85018
Tel: 602.244.2200 Fax: 602.244.2847
www.entellus.com

**SUPERSTITION VISTAS
COMMUNITY FACILITIES
DISTRICT NO. 2
APACHE JUNCTION, ARIZONA**

**PARCEL NO. 20.1 (LOTS 413-484)
ASSESSMENT AREA NO. 1**

DRAWN BY: JB	DESIGN BY: JB	CHECK BY: TC	SHEET NO: 07
DATE: 03/05/2024	ENT PROJ #: 745.029A	TOTAL SHEETS: 08	

FILE: P:\700\745.029A - SVCFD No. 2 Assessment Area No. 1\D:\PRODUCTION\Cadd\04_General\Assessment District Plan\745.029A_Parcel Plans.dwg DATE: Mar 05, 2024

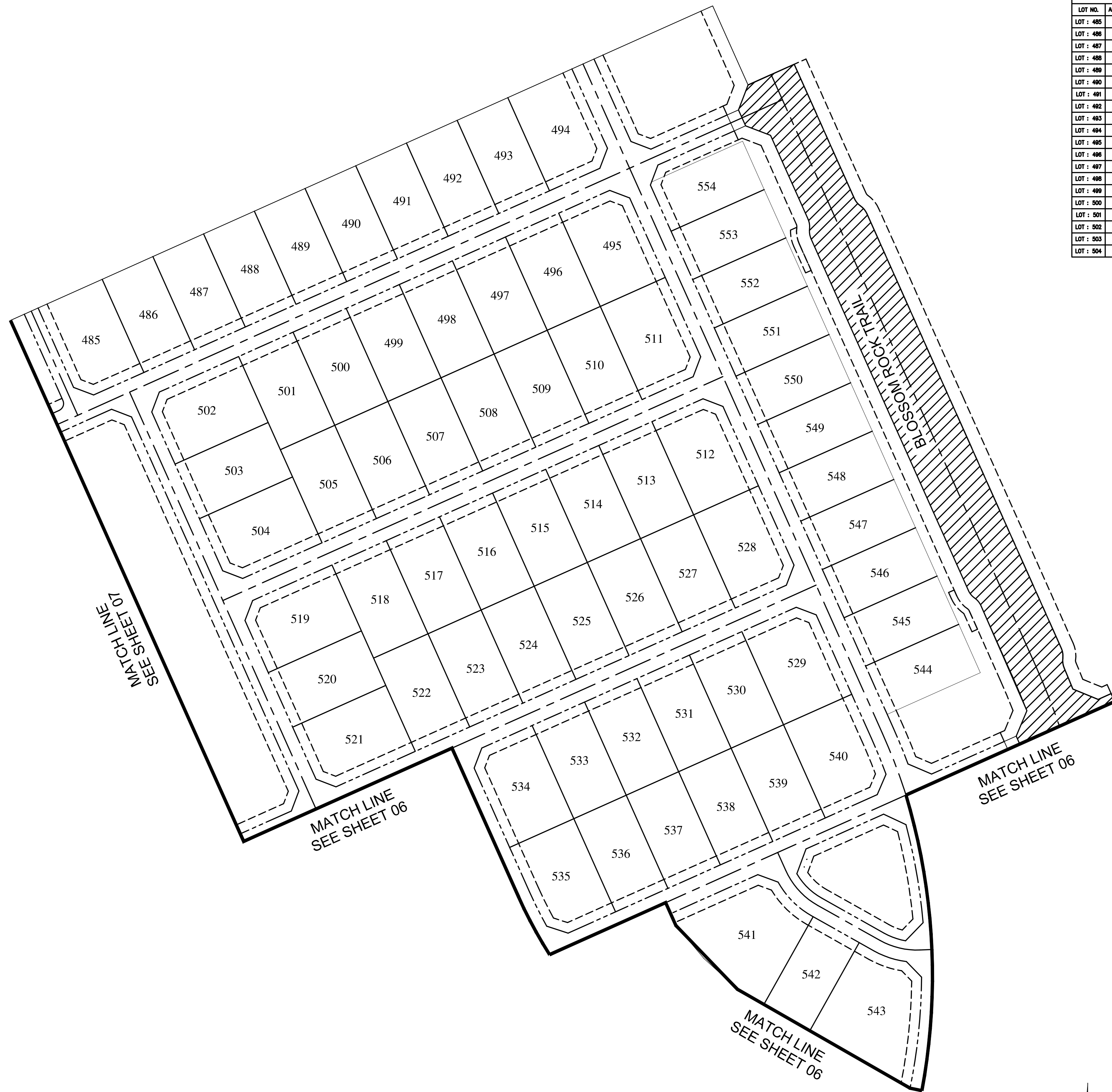

LOT TABLE			LOT TABLE			LOT TABLE			LOT TABLE		
LOT NO.	AREA (SQ.FT)	ASSESSMENT NO.	LOT NO.	AREA (SQ.FT)	ASSESSMENT NO.	LOT NO.	AREA (SQ.FT)	ASSESSMENT NO.	LOT NO.	AREA (SQ.FT)	ASSESSMENT NO.
LOT : 485	12,343	02-01-1-20.1-485	LOT : 505	10,641	02-01-1-20.1-505	LOT : 525	10,365	02-01-1-20.1-525	LOT : 545	9,450	02-01-1-20.1-545
LOT : 486	9,822	02-01-1-20.1-486	LOT : 506	10,365	02-01-1-20.1-506	LOT : 526	10,365	02-01-1-20.1-526	LOT : 546	9,450	02-01-1-20.1-546
LOT : 487	9,823	02-01-1-20.1-487	LOT : 507	10,365	02-01-1-20.1-507	LOT : 527	10,365	02-01-1-20.1-527	LOT : 547	9,450	02-01-1-20.1-547
LOT : 488	9,823	02-01-1-20.1-488	LOT : 508	10,365	02-01-1-20.1-508	LOT : 528	12,490	02-01-1-20.1-528	LOT : 548	9,450	02-01-1-20.1-548
LOT : 489	9,823	02-01-1-20.1-489	LOT : 509	10,365	02-01-1-20.1-509	LOT : 529	13,141	02-01-1-20.1-529	LOT : 549	9,450	02-01-1-20.1-549
LOT : 490	9,823	02-01-1-20.1-490	LOT : 510	10,365	02-01-1-20.1-510	LOT : 530	10,280	02-01-1-20.1-530	LOT : 550	9,450	02-01-1-20.1-550
LOT : 491	9,822	02-01-1-20.1-491	LOT : 511	12,490	02-01-1-20.1-511	LOT : 531	10,280	02-01-1-20.1-531	LOT : 551	9,450	02-01-1-20.1-551
LOT : 492	9,823	02-01-1-20.1-492	LOT : 512	12,490	02-01-1-20.1-512	LOT : 532	10,280	02-01-1-20.1-532	LOT : 552	9,450	02-01-1-20.1-552
LOT : 493	9,823	02-01-1-20.1-493	LOT : 513	10,365	02-01-1-20.1-513	LOT : 533	10,280	02-01-1-20.1-533	LOT : 553	9,450	02-01-1-20.1-553
LOT : 494	12,343	02-01-1-20.1-494	LOT : 514	10,365	02-01-1-20.1-514	LOT : 534	12,355	02-01-1-20.1-534	LOT : 554	9,445	02-01-1-20.1-554
LOT : 495	12,490	02-01-1-20.1-495	LOT : 515	10,365	02-01-1-20.1-515	LOT : 535	12,254	02-01-1-20.1-535			
LOT : 496	10,365	02-01-1-20.1-496	LOT : 516	10,365	02-01-1-20.1-516	LOT : 536	10,280	02-01-1-20.1-536			
LOT : 497	10,365	02-01-1-20.1-497	LOT : 517	10,365	02-01-1-20.1-517	LOT : 537	10,280	02-01-1-20.1-537			
LOT : 498	10,365	02-01-1-20.1-498	LOT : 518	10,641	02-01-1-20.1-518	LOT : 538	10,280	02-01-1-20.1-538			
LOT : 499	10,365	02-01-1-20.1-499	LOT : 519	12,683	02-01-1-20.1-519	LOT : 539	10,280	02-01-1-20.1-539			
LOT : 500	10,365	02-01-1-20.1-500	LOT : 520	10,665	02-01-1-20.1-520	LOT : 540	13,080	02-01-1-20.1-540			
LOT : 501	10,641	02-01-1-20.1-501	LOT : 521	12,682	02-01-1-20.1-521	LOT : 541	17,828	02-01-1-20.1-541			
LOT : 502	12,682	02-01-1-20.1-502	LOT : 522	10,641	02-01-1-20.1-522	LOT : 542	9,450	02-01-1-20.1-542			
LOT : 503	10,665	02-01-1-20.1-503	LOT : 523	10,365	02-01-1-20.1-523	LOT : 543	17,307	02-01-1-20.1-543			
LOT : 504	12,682	02-01-1-20.1-504	LOT : 524	10,365	02-01-1-20.1-524	LOT : 544	9,450	02-01-1-20.1-544			

LEGEND:

- ASSESSED IMPROVEMENTS (BLOSSOM ROCK TRAIL)
- PARCEL LINE
- ROW LINE
- LOT LINE
- EASEMENT LINE
- CENTER LINE
- LOT NUMBER
- ASSESSMENT NO.= CFD # -ASSESSMENT AREA #-DEVELOPMENT UNIT # -PARCEL # -LOT #

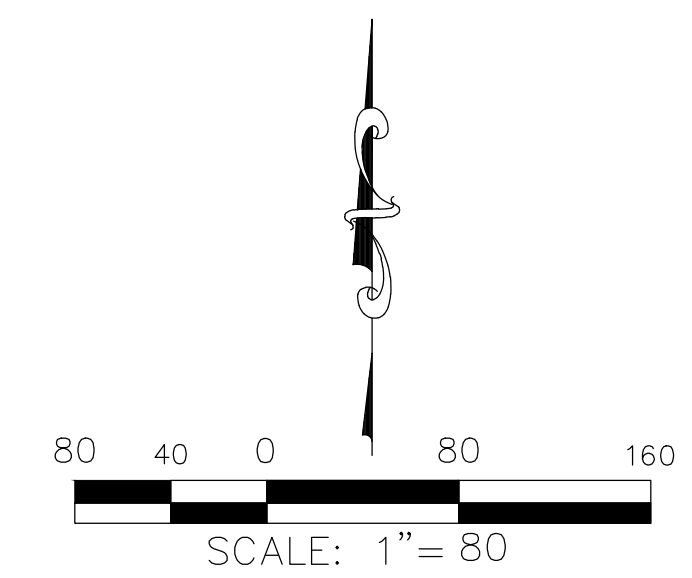

Contact Arizona 811 at least two full working days before you begin excavation

Call 811 or click Arizona811.com

3033 N. 44th Street, Suite 200, Phoenix, AZ 85018
Tel: 602.242.2200 Fax: 602.242.2947
www.entellus.com

**SUPERSTITION VISTAS
COMMUNITY FACILITIES
DISTRICT NO. 2
APACHE JUNCTION, ARIZONA**

**PARCEL NO. 20.1 (LOTS 485-554)
ASSESSMENT AREA NO. 1**

DRAWN BY: JB	DESIGN BY: JB	CHECK BY: TC	SHEET NO: 08
DATE: 03/05/2024	ENT PROJ #: 745.029A	TOTAL SHEETS: 08	