

**P-25-104-AN**  
**Annexation of Meridian Drive ROW**  
**between Elliot Avenue and Ray Avenue**

City of Apache Junction  
City Council Public Hearing  
January 20, 2026





## Background

- State law allows that right-of-way may be annexed by a city from a county if both governing bodies consent to the transfer in their respective public meetings.
- On November 18, 2025, the mayor and city council passed Resolution No. 25-32, a resolution approving the “Intergovernmental Agreement between Maricopa County and the City of Apache Junction for Annexation and Permitting of Meridian Road”
- On December 10, 2025, the Maricopa County Board of Supervisors approved and authorized their execution of the same IGA, satisfying the annexation requirements.





## P-25-104-AN

- To complete this process and the IGA, staff have prepared Ordinance No. 1570 as the formal annexation ordinance expanding the city's boundaries to include the subject right-of-way.
- Map Exhibit

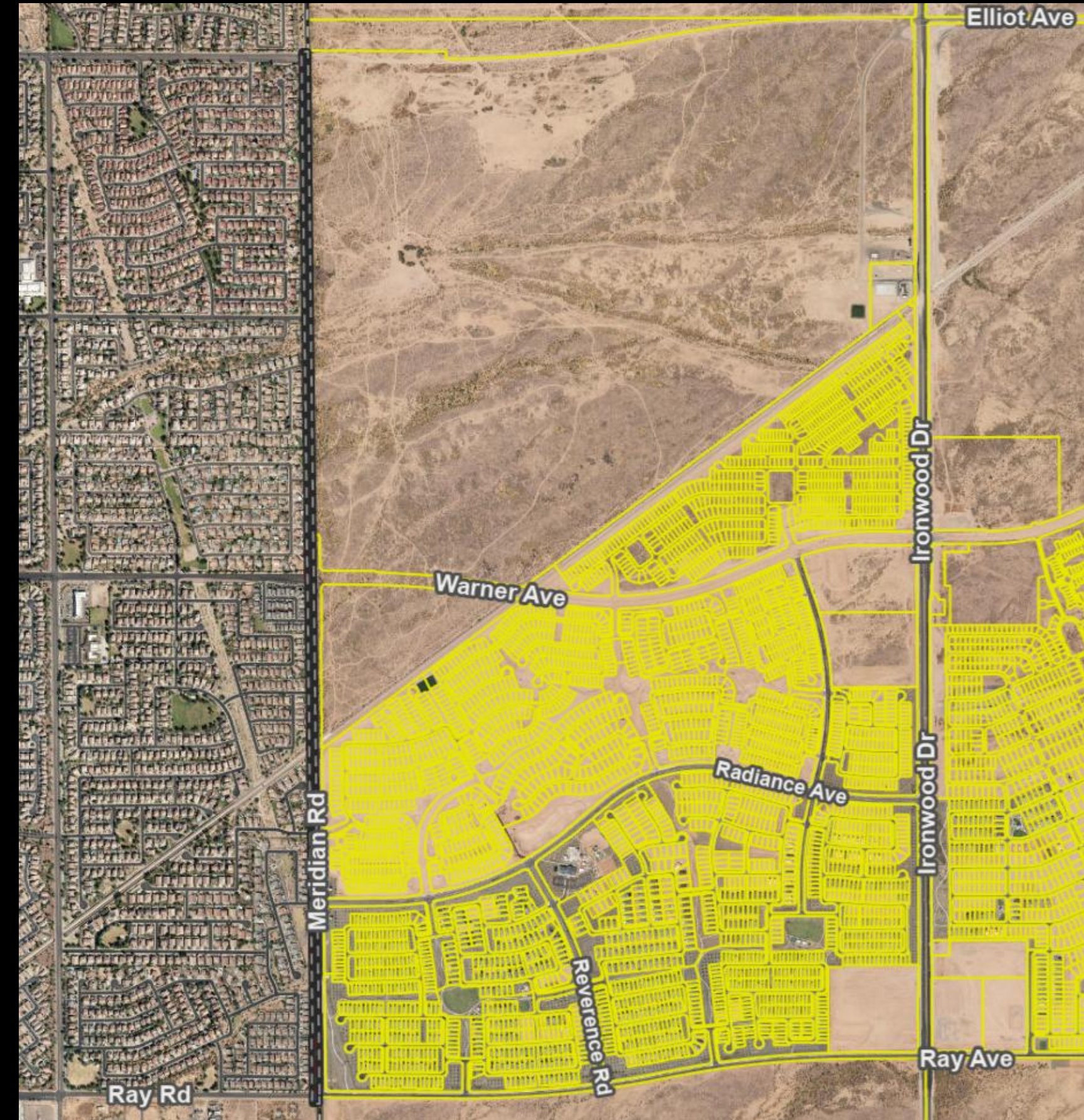



## Recommendation

- Due to the length of the legal descriptions and map exhibits of the annexed area, the corresponding portion of the ordinance has been made a separate document, titled “Legal Descriptions and Map Exhibits of the P-25-104-AM Meridian Drive Annexation”.
- Staff have prepared Resolution No. 26-03 in order to declare this document a public record so that it may be referenced within Ordinance No. 1570, per the provisions of A.R.S § 9-802.
- Staff recommend the approval of the Ordinance No. 1570 and Resolution No. 26-03.



Thank You

