



Arizona Department of Liquor Licenses and Control
800 W Washington 5th Floor
Phoenix, AZ 85007-2934
www.azliquor.gov
(602) 542-5141

DLIC USE ONLY

CSR:

Log #:

APPLICATION FOR EXTENSION OF PREMISES/PATIO PERMIT

OBTAIN APPROVAL FROM LOCAL GOVERNING BOARD BEFORE SUBMITTING TO THE DEPARTMENT OF LIQUOR

Notice: Allow 30-45 days to process permanent change of premises

☐ Permanent change of area of service. A non-refundable \$50. Fee will apply. Specific purpose for change:

☒ Temporary change (No Fee) for date(s) of: 10/05/18 through 10/05/18 list specific purpose for change:

Apache Junction High School Reunion Mixer

1. Licensee's Name: Pierson Cynthia Dawn License #: 14110004
Last First Middle
2. Mailing address: P.O. BOX 459 APACHE JUNCTION AZ 85117
Street City State Zip Code
3. Business Name: BPOE #2349
4. Business Address: 2455 N. APACHE TRAIL/ Hwy 88 & Brown Rd. APACHE JUNCTION AZ 85219
Street City State Zip Code
5. Email Address: bpoe2349@arizonaelks.org cindypierson@live.com
6. Business Phone Number: 480-982-2349 Contact Phone Number: 480-299-0756
7. Is extension of premises/patio complete?
☒ N/A ☐ Yes ☐ No If no, what is your estimated completion date? ____/____/____
8. Do you understand Arizona Liquor Laws and Regulations?
☒ Yes ☐ No
9. Does this extension bring your premises within 300 feet of a church or school?
☐ Yes ☒ No
10. Have you received approved Liquor Law Training?
☒ Yes ☐ No
11. What security precautions will be taken to prevent liquor violations in the extended area? Elks Members Security

RECEIVED
CITY CLERK DEPT.
2018 JUL 10 PM 4:15
CITY OF APACHE JUNCTION

12. **IMPORTANT:** Attach the revised floor plan, clearly depicting your licensed premises along with the new extended area outlined in black marker or ink, if the extended area is not outlined and marked "extension" we cannot accept the application.

- ☐ Barrier Exemption: an exception to the requirement of barriers surrounding a patio/outdoor serving area may be requested. Barrier exemptions are granted based on public safety, pedestrian traffic, and other factors unique to a licensed premises. List specific reasons for exemption:

☐ Approval ☐ Disapproval by **DLLC**: _____ Date: ____/____/____

Notary

I, (Signature) Cynthia Pierson, hereby declare that I am a **CONTROLLING PERSON/ AGENT** filing this notification. I have read this document and the contents and all statements are true, correct and complete.

State of Arizona

County of Pinal }

On this 9 Day of July, 20 18 before me personally appeared Cynthia Pierson
Day Month Year (Print Name of Document Signer)

Whose identity was proven to me on the basis of satisfactory evidence to be the person who he or she claims to be and acknowledged that he or she signed the above/attached document.



(Affix Seal Above)

Signature of NOTARY PUBLIC

GOVERNING BOARD

After completion, and **BEFORE submitting to the Department of Liquor**, please take this application to your local Board of Supervisors, City Council or Designate for their recommendation. This recommendation is not binding on the Department of Liquor.

☐ Approval

☐ Disapproval

Authorized Signature

Title

Agency

Date

DLLC USE ONLY

Investigation Recommendation: ☐ Approval ☐ Disapproval by: _____ Date: ____/____/____

Director Signature required for Disapprovals: _____ Date: ____/____/____

2455 N. Apache Trail
2455

Apache Junction Elks Lodge #2349
Cindy Pierson
480-299-0756

Lost Dutchman Blvd

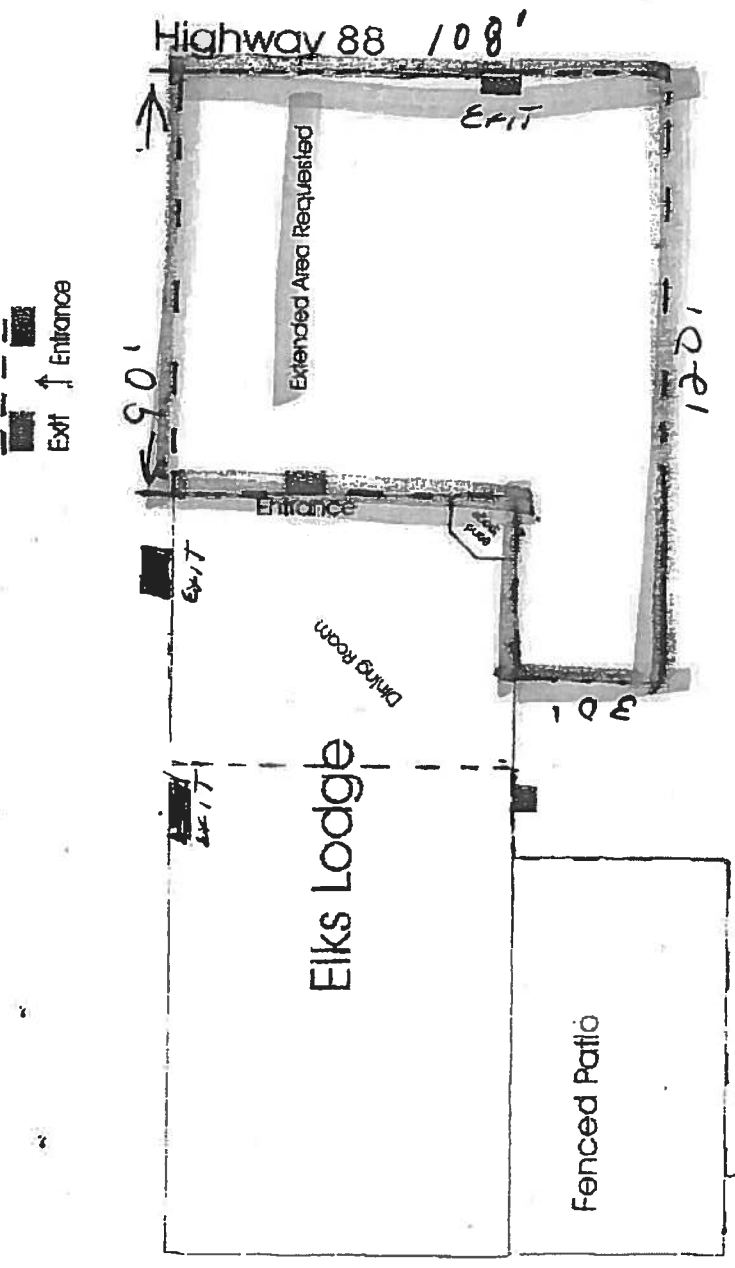

Roped Off Area - - - - -