

REDACTED

State of Arizona
Department of Liquor Licenses and Control

Created 07/27/2020 @ 11:12:06 AM

Local Governing Body Report

LICENSE

Number: Type: 012 RESTAURANT
Name: DINO'S DELI
State: Pending
Issue Date: Expiration Date:
Original Issue Date:
Location: 300 W APACHE TRAIL
#125
APACHE JUNCTION, AZ 85120
USA
Mailing Address: 3718 S WARNER DRIVE
APACHE JUNCTION, AZ 85120
USA
Phone: (480)983-0973
Alt. Phone: (773)410-0888
Email: RSLAYTON@DINOSITALIANDELI.COM

AGENT

Name: RICHARD THOMAS SLAYTON
Gender: Male
Correspondence Address: 3718 S WARNER DRIVE
APACHE JUNCTION, AZ 85120
USA
Phone: (773)410-0888
Alt. Phone:
Email: RSLAYTON@DINOSITALIANDELI.COM

OWNER

Name: DINO'S LLC
Contact Name: RICHARD THOMAS SLAYTON
Type: LIMITED LIABILITY COMPANY
AZ CC File Number: L21110062 State of Incorporation: AZ
Incorporation Date: 08/01/2016
Correspondence Address: 3718 S WARNER DRIVE
APACHE JUNCTION, AZ 85120
USA
Phone: (773)410-0888
Alt. Phone:
Email: RSLAYTON@DINOSITALIANDELI.COM

Officers / Stockholders

Name:
CYNTHIA MARIE PALADINO

Title:
MEMBER

% Interest:
100.00

DINO'S LLC - MEMBER

Name: CYNTHIA MARIE PALADINO
Gender: Female
Correspondence Address: 3718 S WARNER DRIVE
APACHE JUNCTION, AZ 85120
USA
Phone: (773)433-0670
Alt. Phone:
Email: CPAL3327@AOL.COM

APPLICATION INFORMATION

Application Number: 100549
Application Type: New Application
Created Date: ~~03/04/2020~~ *Added 7-27-2020*

QUESTIONS & ANSWERS

012 Restaurant

- 1) Are you applying for an Interim Permit (INP)?
No
- 2) Are you one of the following? Please indicate below.
Property Tennant
Sub-tenant
Property Owner
Property Purchaser
Property Management Company
property tennant
- 3) Is there a penalty if lease is not fulfilled?
Yes
What is the penalty?

DEFAULTS. Tenant shall be in default of this Lease if Tenant fails to fulfill any lease obligation or term by which Tenant is bound. Subject to any governing provisions of law to the contrary, if Tenant fails to cure any financial obligation within 5 days (or any other obligation within 10 days) after written notice of such default is provided by Landlord to Tenant, Landlord may take possession of the Premises without further notice (to the extent permitted by law), and without prejudicing Landlord's rights to damages. In the alternative, Landlord may elect to cure any default and the cost of such action shall be added to Tenant's financial obligations under this Lease. Tenant shall pay all costs, damages, and expenses (including reasonable attorney fees and expenses) suffered by Landlord by reason of Tenant's defaults. All sums of money or charges required to be paid by Tenant under this Lease shall be additional rent, whether or not such sums or charges are designated as "additional rent". The rights provided by this paragraph are cumulative in nature and are in addition to any other rights afforded by

- 4) Is the Business located within the incorporated limits of the city or town of which it is located?
Yes
- 5) What is the total money borrowed for the business not including the lease?
Please list each amount owed to lenders/individuals.
SBA Loan current balance is \$11,000

- 6) Is there a drive through window on the premises?
No
- 7) If there is a patio please indicate contiguous or non-contiguous within 30 feet.
no patio
- 8) Is your licensed premises now closed due to construction, renovation or redesign or rebuild?
Yes
If yes, what is your estimated completion date?
September 1st 2020

DOCUMENTS

DOCUMENT TYPE	FILE NAME	UPLOADED DATE
DIAGRAM/FLOOR PLAN	dino's floor plan 6-18-20.pdf	06/18/2020
MENU	dinos menu 6-23-2020 with beer.pdf	06/23/2020
RECORDS REQUIRED FOR AUDIT	ADL audit form 7-11-2020.pdf	07/11/2020
RESTAURANT OPERATION PLAN	ADL operation plan 7-11-2020.pdf	07/11/2020
QUESTIONNAIRE	ADL questionnaire 7-11-2020.pdf	07/11/2020
	slayton finger print card.pdf	07/17/2020
	ADL updated slayton questionnaire 2.pdf	07/17/2020
	ADL slayton alien status form.pdf	07/17/2020
	ADL paladino finger print card.pdf	07/17/2020
	ADL updated diagram showing main entrance 2.pdf	07/17/2020
	paladino questionnaire 7-24-2020.pdf	07/24/2020

EQUIPMENT SCHEDULE

TAG	QTY.	EQUIPMENT CATEGORY	MAKE	MODEL	REMARKS
1	1	FREEZER	KELVINATOR	KCBM180FQY	
2	1	FRIDGE	TURBO AIR	M3R241N	
3	1	GLASS FREEZER	TRUE	GDM23FBKLH	
4	1	DELI CASE	TRUE	T50GC	
5	1	SHORT FREEZER	METALFRIO SOLUTION	MSC-C SERIES	
6	2	HAND SINK	ADVANCE TABCO	7-PS-EC-SP	
7	1	SLICER COOLER	BEVERAGE AIR	WTR48AHC	
8	1	SUB PREP	BEVERAGE AIR	SPE48HC-12C	
9	1	HOT DOG PREP	TURBO AIR	083-MST28N	
10	1	PIZZA PREP	MIGALI	338-CPP67HC	
11	1	HOT SIDE TABLE	TRUE	598-TPPAT67HC	
12	2	PIZZA OVEN	VULCAN	8030A	STACKED, GAS
13	2	6 BURNER RANGE, OVEN	SATURN	SHDR 36-6	GAS - 194,000 btu
14	1	CHAR GRILL	NA	-	GAS - 45,000 btu
15	2	FRYER	ROYAL	RFT-50	GAS - 114,000 btu
16	1	MOP SINK	REGENCY	-	
17	1	3-COMP SINK	GREEN WORLD	TSA-3-N	
18	1	SS DISHTABLE	TBD	-	
19	1	DISHWASHER	TBD	-	
20	1	ICE MACHINE	ICE-O-MATIC	159-CIM0320HA	

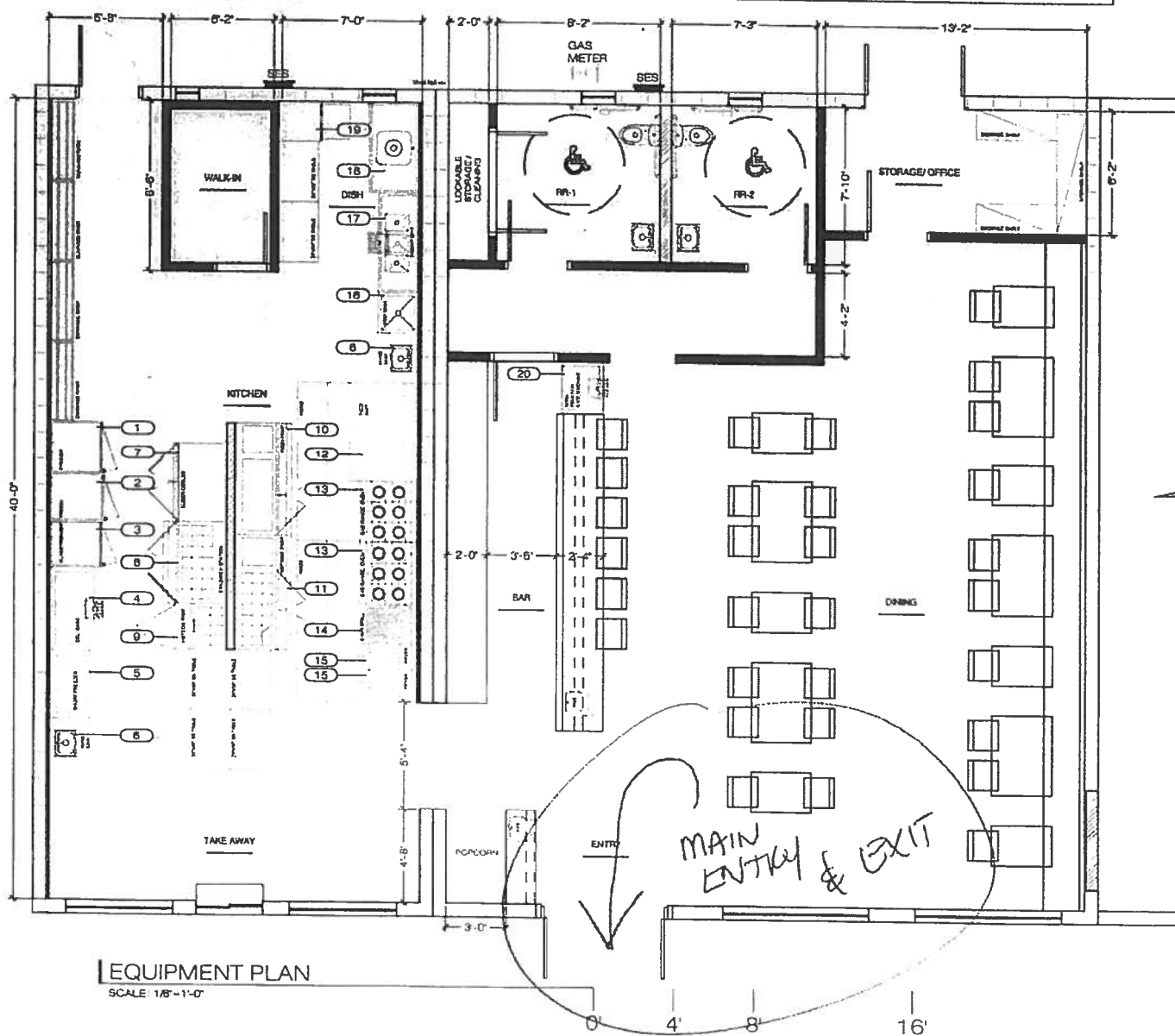

20 JUL 27 11:47 AM 11:22

EQUIPMENT SCHEDULE

TAG	QTY.	EQUIPMENT CATEGORY	MAKE	MODEL	REMARKS
1	1	FREEZER	KELVINATOR	KCBM180FQY	
2	1	FRIDGE	TURBO AIR	M3R241N	
3	1	GLASS FREEZER	TRUE	GDM23FBKLH	
4	1	DELI CASE	TRUE	T50GC	
5	1	SHORT FREEZER	METALFRIO SOLUTION	MSC-C SERIES	
6	2	HAND SINK	ADVANCE TABCO	7-PS-EC-SP	
7	1	SLICER COOLER	BEVERAGE AIR	WTR48AHC	
8	1	SUB PREP	BEVERAGE AIR	SPE48HC-12C	
9	1	HOT DOG PREP	TURBO AIR	083-MST28N	
10	1	PIZZA PREP	MIGALI	338-CPP67HC	
11	1	HOT SIDE TABLE	TRUE	598-TPPAT67HC	
12	2	PIZZA OVEN	VULCAN	8030A	STACKED, GAS
13	2	6 BURNER RANGE, OVEN	SATURN	SHDR 36-6	GAS - 194,000 btu
14	1	CHAR GRILL	NA	-	GAS - 45,000 btu
15	2	FRYER	ROYAL	RFT-50	GAS - 114,000 btu
16	1	MOP SINK	REGENCY	-	
17	1	3-COMP SINK	GREEN WORLD	TSA-3-N	
18	1	SS DISHTABLE	TBD	-	
19	1	DISHWASHER	TBD	-	
20	1	ICE MACHINE	ICE-O-MATIC	159-CIM0320HA	

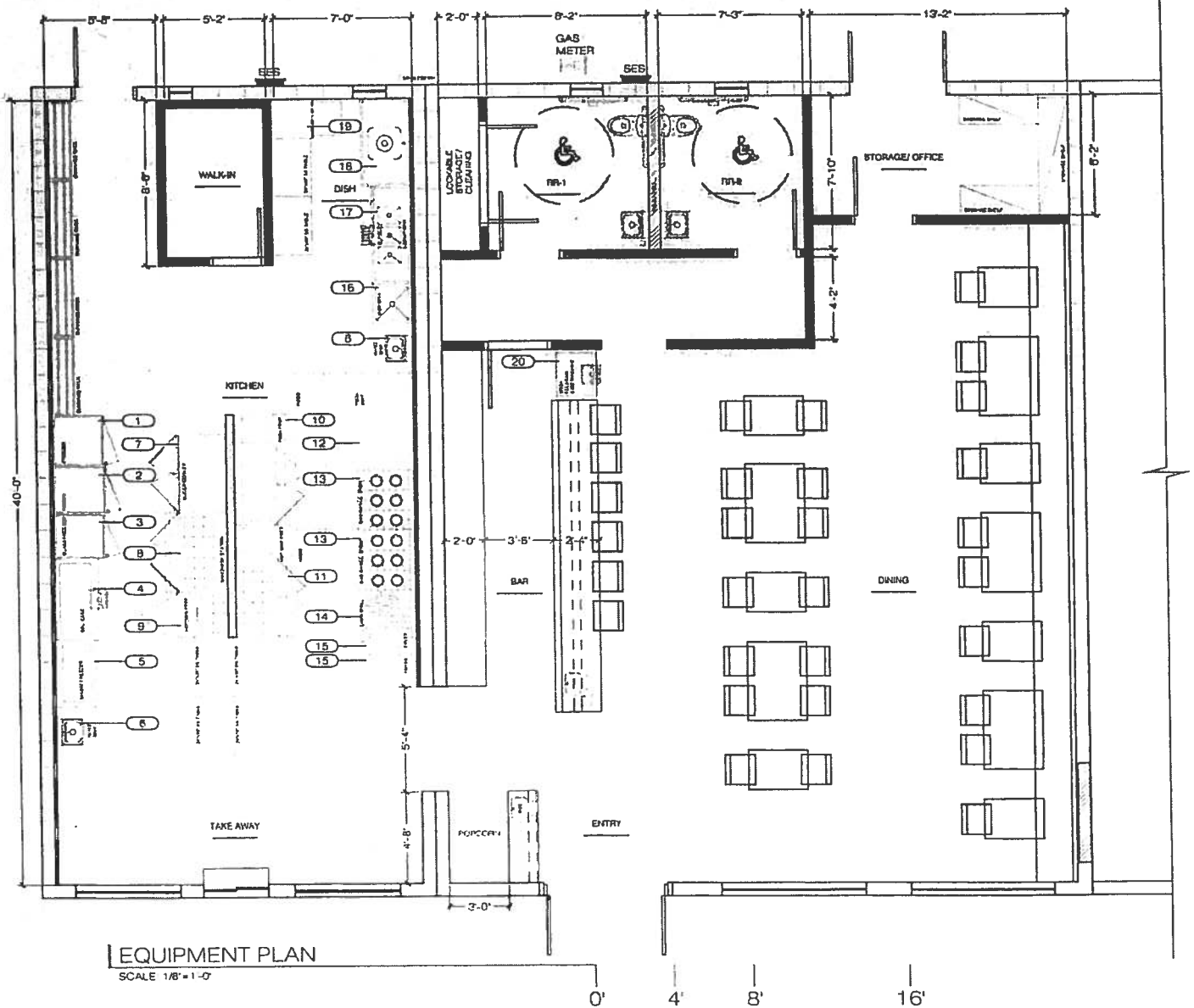

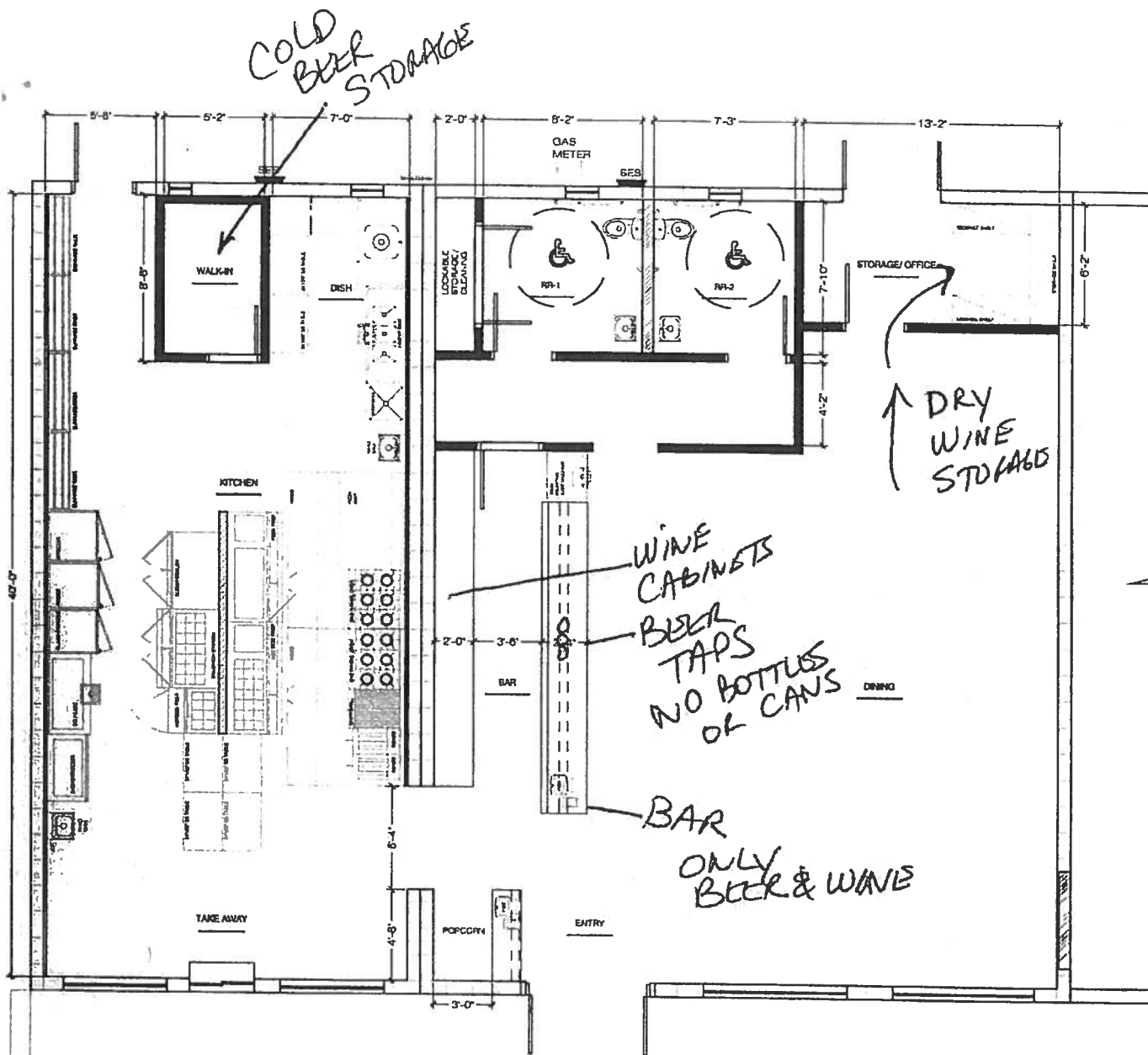

20 JUL 27 11:41 AM '22

FLOOR PLAN

SCALE 1/8" = 1' 0"

0' 4' 8' 16'